State Library

The Democratic Pioneer.

TRUTH, JUSTICE AND THE CONSTITUTION.

VOLUME IX.] ELIZABETH CITY, N. C., TUESDAY MORNING, APRIL 26, 1859. [NUMBER 35.

LTIMORE LOCK HOSPITAL.
DOCTOR JOHNSTON,

founder of this Celebrated Institution, ffers the most certain, speedy, and only l remedy in the world for Gleets, Stric- Seminal weakness, Pains in the Loins tutional Debility, Impotency, Weakness Back and Limbs. Affections of the Kid- Palpitation of the Heart, Dyspepsia, Ner- rritability, Disease of the Head, Throat, Skin; and all those serious and melan- Disorders arising from the destructive ha- Youth, which destroy both body and These secret and solitary practices are fatal to their victims than the song of the to the mariners Ulysses, blighting their brilliant hopes of anticipations, rendering ge, &c., impossible.

YOUNG MEN

ally, who have become the victims of Sol- Vice, that dreadful and destructive habit, annually sweeps to an untimely grave ands of young men of the most exalted tal- d brilliant intellects, who might other- have entranced listening Senates with nders of eloquence, or waked to ecsta- iving lyre, may call with all confidence.

Marriage.

ried persons, or Young Men contemplating ge, being aware of physical weakness, debility, deformities, &c., should im- ely consult Dr. Johnston, and be restored ect health.

ho places himself under the care of Dr on, may religiously confide in his honor ntleman, and confidently rely upon his s a Physician.

Organic Weakness

diately cured and full vigor restored. s disease is the penalty most frequently by those who have become the victims of per indulgencies. Young persons are too commit excesses from not being aware dreadful consequences that may ensue.— who that understands the subject will nd to deny that the power of Procreation sooner by those falling into improper ha- than by the prudent? Besides being de- of the pleasure of healthy offspring, the serious and destructive symptoms to both and mind arise. The system becomes de ; the physical and mental powers weak- ervous debility, dyspepsia, palpitation of art, indigestion, a wasting of the frame, symptoms of consumption, &c.

ICE—No. 7, South Frederick Street, Sev- rs from Baltimore St., East side, up the ☞ Be particular in observing the nd number, or you will mistake the place e Warranted, or no Charge Made, in from One to Two Days.

NO MERCURY OR NAUSEOUS DRUGS USED.

DR. JOHNSTON,

r of the Royal College of Surgeons. n. Graduate from one of the most t Colleges of the United States, and eater part of whose life has been spent in itals of London, Paris, Philadelphia, ewhere, has effected some of the most as- cures that were ever known. Many ed with ringing in the ears and head when great nervousness, being alarmed at sud- ounds, and bashfulness, with frequent g, attended, sometimes, with derange f mind, were cured immediately.

A Certain Disease.

n the misguided and imprudent votary of e finds he has imbibed the seeds of this disease, it too often happens that an d sense of shame, or dread of discovery, him from applying to those who from ion and respectability, can alone befriend elaying till the constitutional symptoms horrid disease make their appearance, s ulcerated sore throat, diseased nose nal pains in the head and limbs, dimness t, deafness, nodes on the shin bones and blotches on the head, face and extremi- progressing with frightful rapidity, till at e palate of the mouth or the bones of the ll in, and the victim of this awful disease es a horrid object of commiseration, till puts a period to his dreadful sufferings, nding him to 'that bourne from whence aveler returns.' To such therefore Dr ton pledges himself to preserve the most able secrecy, and from his extensive prac- n the first Hospitals of Europe and America, n confidently recommend a safe and speedy o the unfortunate victim of this horrid e.

is a melancholy fact, that thousands fall ns to this dreadful disease, owing to the llfulness of ignorant pretenders, who, by se of that dreadful poison, mercury, ruin onstitution, and either send the unfortu- ufferer to an untimely grave, or else make idue of his life miserable.

Take Particular Notice!

J. addresses all those who have injured elves by improper indulgencies and solita- its which ruin both body and mind, un- them for either Business, Study, Society rriage.

se are some of the sad and melancholy ef- roduced by early habits of youth, viz:— ness of the Back and Limbs, Pains in ead, Dimness of Sight, Loss of Muscular , Palpitation of the Heart, Dyspepsia, us Irritability, Derangement of the Diges- nctions, General Debility, Symptoms of ption, &c.

TALLY.—The fearful effects upon the mind ch to be dreaded; loss of memory, Confu- Ideas, Depression of Spirits, Forebodings il, Aversion of Society, Self-Distrust, of Solitude, Timidity, etc., are some of ils produced.

usands of persons of all ages can now what is the cause of their declining health. g their vigor, becoming weak, pale and iated, having a singular appearance about es, cough and symptoms of consumption.

Johnston's Invigorating Remedy for Organic Weakness.

this great and important remedy, weak- of the organs are speedily cured, and full restored. Thousands of the most nervous debilitated, who had lost all hope, have immediately relieved. All Impediments to iage, Physical or Mental Disqualification, ous Irritability, Tremblings and Weakness, haustion of the most fearful kind, speedily by Doctor Johnston.

Young Men,

have injured themselves by a Certain tice, indulged in when alone—a habit fre- ntly learned from evil companions, or at ol—the effects of which are nightly felt, when asleep, and if not cured renders mar- impossible, and destroys both mind and , should apply immediately

hat a pity that a young man, the hope of country, and the darling of his parents, ld be snatched from all prospects and enjoy- s of life, by the consequences of deviating the path of nature, and indulging in a in secret habit. Such persons before con- plating

Marriage,

ld reflect that a sound mind and body are most necessary requisites to promote connu happiness. Indeed, without these, the jour- through life becomes a weary pilgrimage, prospects hourly darkens to the view; the d becomes shadowed with despair and filled the melancholy reflection that the happi- of another becomes blighted with our own.

ICE No. 7 SOUTH FREDERICK ST. Baltimore. Md.

SURGICAL OPERATIONS PERFORMED.

R. JOHNSTON is the only regular Physi- advertising to cure private complaints.— remedies and treatment are entirely un- wn to others. Prepared from a life spent he great hospitals of Europe and the first in country, viz: England, France, the Block- of Philadelphia, &c., and a more extensive tice than any other Physician in the world. many wonderful cures and most important gical operations are a sufficient guarantee to afflicted. Those who wish to be speedily effectually relieved, should shun the nume- trifling imposters, who only ruin their lth, and apply to him.

☞ No letters received unless post-paid, containing a stamp to use on the reply.

n. 6 1859—ly-p

DEMOCRATIC PIONEER.

J. B GODWIN, Editor.

J. B. GODWIN & CO., PROPRIETORS.

PUBLISHED EVERY TUESDAY MORNING.

TERMS.

Single copy, one year, - - - $2 50
Five copies, one year, - - - - - 11 00
Ten copies, one year, - - - - - 20 00

RATES OF ADVERTISING.

For a square of 16 lines or less, first insertion $1—every subsequent one, 25 cents. Annual arrangements made on favorable terms.

☞ OFFICE corner of Main and Road Streets

J. B. GODWIN.] [MARTIN V. B. GILBERT.

POETRY.

THE SLEEPING BRITISH LION.

FROM PUNCH.

"Get up, British Lion, get up,' says JOHN BRIGHT,
"And then you shall have such a feast;
Get up! What, asleep? Do you take day for night?
Get up, you great lazy old beast.
Here, I've brought you a carcase of prime Reform pork;
I'm the man to supply you with prog;
So jump up and pitch in; tooth and nail set to work;
You observe that I go the whole Hog.'

'Awake, British Lion, awake and be fed,'
Cries EEBBY; 'awake, you slow brute,
Here's a haunch of buck-venison, the finest e'er bred,
Which just your digestion will suit.
Look, only just look, what a nice joint of meat;
You could manage a bit if you'd try.
Take this now, or you may be wanting to eat
And unsatisfied be, by-and by.

'Arise, British Lion!' LORD JOHN shouts 'arise!
You are famished—I'm sure you must be;
Then why do you snore so? Come, open your eyes,
And you shall see what you shall see.
I'll warrant you'll find it a better blow out
Than those other fellows can give·
I'll provide you a meal, which, beyond any doubt,
Will last you as long as you live.

They talk to the old British Lion in vain;
The Lion does nothing but snore:
He won't wag his tail, and he won't shake his mane,
And they can't get the Lion to roar,
But you may make him roar and his jaws wide expand,
Just presume on his peaceable mood,
You may then find it hard to supply the demand
Of the roused British Lion for food.

MISCELLANEOUS.

THE BOY WHO TOOK THE PRIEST'S ADVICE.

A priest going along one Sunday on the road, saw a boy in a very ragged dress, sitting dangling his feet in the water of a brook that ran by it.

'Well, my boy,' says the good father, 'what makes you sit there to-day, and why don't you go to the chapel?'

'It is because I'm not just fit to be seen because of the raggedness of my clothes,' said the boy.

'And who may your parents be, and what are they doing, that they don't see you better clad, and going to the chapel on a Sunday?'

'I can't exactly say,' replied the boy, 'what they may be doing just now, because they have been dead some years, and I get along as well as I can without them,'

'But you should not neglect going to chapel,' said the priest, 'and if you are ashamed of your clothes, why I would have you get up betimes in the morning and step into the chapel when nobody is there, and say your prayers, and depend upon it God will be dropping something in your way.'

So the boy thanked his reverence for his advice, and promised to follow it. Some time after, as the priest was going the same way, he saw the same boy, but now very much altered in appearance, and being very well dressed.

'Well, my boy, did you follow my advice, and do you now go to the chapel?'

'Ah! bless your reverence,' replied the lad; 'that I did indeed, and I wish I had seen you years before, for it was the best day of my life when I did see you.'

'How was that?' asked the priest.

'Why God bless your reverence! I got up early in the morning, as you advised me, and went away to the chapel, and as I did not want to be seen, I slipped in quietly and got behind the door, and began to say my prayers, and sure enough, it was just as your reverence said it would be—Providence was after dropping something in my way directly. When I first went in, there was nobody there; but presently there came a blind man, and he put his head into the chapel and said, 'Is any body here?' and when no body answered, for I kept quite still, for I would see what Providence would be after; the blind man entered, and made his way to a seat, and began saying his prayers. And presently another blind man came and put in his head, and said, 'Is anybody here?' And the first blind man answered and said:—'There is nobody but me and I am blind.' And with that, the second blind man entered and made his way to the first blind man, and sat down by his side, and they began to talk. And the one blind man asked the other how long he had been blind? and he said eighteen years.'

'Eighteen years! that is a very long time, why, you must have saved a power of money in all that time.'

'Nay,' replied the first man, not so much as you would think—bad has been my best luck. I have only saved £10, and I have it stitched into my cap, here that nobody may steal it.'

'And with that, your reverence,' said the boy, 'I saw that all your reverence had said was the truth; and that Providence had dropped something in my way immediately. So I up and went softly up to the men, and took each his cap away out of his hand and made for the door. But oh! the two blind men—they were astonished, and they seized each other by the throat, and one said, 'Oh! ye thief of the world, but ye have stolen my cap and my money!' And to it they went like furies, and when the people came into the chapel they found them rolling on the floor together, and screaming that the one had robbed the other, and the other robbed the one—but no caps nor money were there to be seen—and then both the men were more astonished than ever. But I was by that time far across the fields, blessing your reverence for the true words ye had said to me, for, true enough, Providence had dropped something in my way all at once. And now your reverence sees that I dress decently as any boy of them all, and go to the chapel every Sunday, and often I bless the day that I met your reverence as I did.'

A LESSON FOR SUICIDAL LOVERS.

Richard Gould, a journeyman harness maker of Cincinnati, has himself been harnessed by Cupid and driven to the very gate of desperation. His enslaver is a young lady named Charlotte Mathews, whose mother keeps a boarding house on Elm street, and who appears to have made up her mind to some more brilliant alliance than that offered by Mr. Gould. But as Richard has a very good opinion of his own merits and qualifications, he judged that Charlotte's coolness was mere coquetry, believing that, when it came to the scratch, she would cave in at a moment's warning.

He resolved to melt at once the soul of the playful nymph, and to surprise her into an avowal of her real feelings. For this purpose he proceeded, about 20 minutes past 5 o'clock yesterday afternoon, to the dwelling of Mrs. Mathews and stretched himself out upon the front door steps holding in his hand an empty phial, upon which he had pasted a label of "strychnine."

"Now there will be an affecting scene when captivating Charlotte comes out,' soliloquized Mr. Gould, as he closed his eyes and composed his features to a corpse-like immobility. Presently Miss Mathews appeared at the door with a broom in her hand, for the purpose of sweeping the steps. On seeing the recumbent Richard, she uttered an exclamation of surprise, and then tried to stir him up with the broomstick; but finding that he did not move, she called out, 'Mother, mother, here's Dick Gould coiled up on our steps, and I don't know what ails him.' 'Dead drunk, I guess,' said Mrs. Mathews, as she also came up to the front door. "No, I'll declare if he hasn't kicked the bucket in reality,' said Charlotte, spying the bottle, and taking it out of Gould's hand. 'See the fool has been taking strychnine!' 'Poor soul,' sighed the benevolent old lady; 'how natural he looks!' 'About as well as he did when he was alive,' observed Charlotte, 'and that's not saying much for his beauty. He never could hold a candle to Jimmy Hickman at any time." This Mr. Hickman is a spruce young clerk who boards with Mrs. Mathews, and who happened to come home at that very juncture.

When he saw the supposed corpse, James offered to go for the coroner to hold an inquest over the "poor devil," as he called Mr. Gould. 'Well, I don't like the notion of having coroner and jury fellows poking about here,' said Mrs. Mathews. 'No, added Charlotte, 'just drag the nasty creature on the cellar door of the next house, Jimmy, and then wash your hands and come in to supper.'

Mr. Hickman took the corpse by the feet, to do as he was directed, when Gould dealt him a kick which doubled him up like a jack-knife. The ladies shrieked, and Mr. Gould, starting up, was beginning to upbraid Charlotte for her hardness of heart, but the arrival of a policeman interrupted his oratory, and he walked away a 'sadder and a wiser man.'

[CIRCULAR.]

PENSION OFFICE.

MARCH 28, 1859.

Numerous applications for pensions, and letters of inquiry, having been forwarded to this office, under the supposition that the bill proposing to grant pensions to the soldiers of the war of 1812 with Great Britain, and the Indian wars of that, and former periods, had become a law; it becomes necessary, in this form, to state that said bill DID NOT BECOME A LAW—and as application is frequently made for the official estimate, of the number of persons who would probably be embraced within the provisions of that bill, and the amount of money that would be required to pay pensions under it, it is deemed best to append to this circular, the following official report of this office to the Secretary of the Interior, containing said estimate, as a reply to all such inquiries.

GEO. C. WHITING,
Commissioner.

THE OLD SOLDIER'S BILL—THE AMOUNT NECESSARY TO SATISFY ITS DEMANDS.

PENSION OFFICE, *January* 27, 1859.

SIR: I have the honor to return herewith the letter to you from the Committee on Pensions in the Senate, referred to me from the department on the 12th instant, enclosing a printed copy of House bill No. 259, entitled 'An act granting pensions to the officers and soldiers of the war with Great Britain of 1812, and those engaged in Indian wars during that period,' and asking—

'1st. What sum will be required to be appropriated at this session of Congress?

'2d. What average sum annually requisite, and for what period thereafter?

'3d What the aggregate sum necessary to extinguish all claims that may be preferred under the bill?

'4th. What increase of clerks in the Pension Bureau and of pension agents, if any, will be required, and the compensation therefor?'

In submitting an estimate of the probable amount required to execute the proposed bill, it is proper that I should say, in the outset, that experience has proved that but little reliance can be placed on any such calculations. To prove this, it is sufficient to state that, when the act of June 7, 1832, granting pensions to the soldiers of the war of the revolution, was under consideration in the House of Representatives, a very elaborate investigation was made by the committee having charge of the subject, but that their estimates did not reach to one-fourth the actual demand under the bill after it became a law. It was then supposed that the whole number of persons entitled to its benefits was 10,057, and that the amount of money required to pay the pensions under it would average $907,608 for seven years. The facts are, that 33,414 claims have been admitted, and over $18,000,000 expended, and yet there are about 200 surviving soldiers on the rolls of the several States.

In estimating the amount required for the new class of revolutionary widows (those married subsequent to the year 1800) provided for by the act of February 3, 1853, this office was not more fortunate in its calculations, notwithstanding the advantages derived from experience in the execution of similar laws. The estimate of the amount suposed to be required under that branch of the act up to June 30, 1854, was $24,000, but that sum was found to be so entirely inadequate, that an additional appropriation of $200,000 became necessary.

In the present case, the difficulties to be surmounted are not less than any of those hitherto encountered, and in some respects are certainly much greater. I have no reason, therefore, to hope that I shall approximate any nearer to accuracy than former calculators have done.

The bill in question provides for services in the war 1812 with Great Britain, and Indian wars of the in great and former periods, and grants pensions for life to the surviving, and to the widows of deceased officers, non-commissioned officers, musicians, and privates of the regular army, State troops, volunteers, or militia of any State or Territory, and the officers, non-commissioned officers, and marines in the naval service, as follows, viz:

1st. To those engaged in battle, or who served twelve months or more, $96 per annum.

2d. To those who served less than twelve, but as much as six months, $75 per annum.

3d. To those who served less than six months, but as much as sixty days, $50 per annum.

The necessary data for the required estimates are—

1st. The whole number of officers and men engaged, and the periods of service rendered by them respectively.

2d. The number who were engaged in actual battle.

3d. The probable number of soldiers and widows who still survive.

It has been found impracticable to ascertain the number and terms of service of the forces engaged in the Indian war of 1811, or these of previous years. It is not deemed very essential, however, for the reason that the troops in service in 1811 are no doubt comprehended in the returns for 1812, and will enter into the estimate for that war, and because the other Indian wars occurred at such remote periods that but few can survive.

It appears from the reports of the Adjutant General's Office, that the whole number of officers and men in the regular service during the war of 1812 cannot be given, and that the nearest approximation to it is the numerical strength of the army at sundry irregular periods, viz:

In July, 1812, 6,686. In February, 1813, 19,036. In September, 1814 38,186. In February, 1815, 33,424.

It must be obvious, that these facts will enable us to determine what portion of these troops were in service for the periods of two, six, and twelve months respectively. As, however, the enlistments into the regular army at the commencement of the war were for five years, it is not unreasonable to suppose that the average length of service still to be performed by those who were in the army in July, 1812, was fully as much as twelve months.

The number which in 1813 had been added to the army, were of course enlisted for five, and served over one year; and if we average the period of enlistment of those who entered the army between February 1813, and September, 1814, we shall find that they too had at least twelve months' service to perform before the termination of the war, and that the whole number of the regular army could not be less than 38,186.

Somewhat after the same manner we ascertain that the naval force engaged during the war will average 15,194, and the marine corps 2,652 for one year, making together 17,846. From reliable official data it appears that of the large militia force engaged during the war, the whole number of those who served twelve months or more, was 7,147; making the whole number who served for the longest period required by the bill, 63,179. The number who served less than twelve months, but as much as six months, was 66,325. The number known to have served less than six, but as much as three months, is 125,643. But there were 125,307, the precise duration of whose service is not known, only that it was between one and three months. It is reasonable, I think, to suppose that one-third of these served as much as sixty days. On this hypothesis, the number who were in service less than six months, but as much as sixty days, was about 167,412.

There were also 147,200 whose duration of service is known to have been less than one month, and to which number we must add the remaining two-thirds of those who served between one and three months, making in all 230,738 whose service being less than sixty days, will not be entitled to the benefits of the proposed law unless they were engaged in battle.

From the facts derived from the operations under the various bounty land laws, and an examination of the most approved tables of mortality, it is supposed that of those who served in the war of 1812, three-eights are now living. It assumed that of those who have since died, two-thirds were married men, and that of these one-half left widows.

From these data and hypotheses we conclude that there are 23,692 surviving soldiers and 4,936 widows, in all 28,628 persons who would be entitled to pensions of $96 per annum, making $2,748,288; 24,871 soldiers and 5,181 widows, making 30,052 persons at $75 per annum, making $2,253,900; 62,799 soldiers and 13,079 widows, in all 75,858 persons at $50 per annum, amounting to $3,792,900; making the annual amount which will be required to pay these three of the four classes of pensions provided for by the bill, $8,795,088. If the present ages of all these persons average sixty-eight years, their expectation of life—that is, the average duration or mean length of all their lives, is ten years. The sum involved in the bill from the present time is therefore $87,950,880. But the pensions are to commence from the 4th of March, 1857, and we must to this sum add the amount that would accrue from that period to the present, viz: $15,391,404, making in all about $103,342,284; about $29,316,960 of which would be liable to be expended prior to the close of the ensuing fiscal year, and which would now have to be provided for, in addition to the expenses incident to the vast machinery necessary in the execution of so comprehensive a law.

The fourth class of beneficiaries consists of those who were engaged in battle; but it is utterly impossible to form any satisfactory estimate of their number. So far as those known or supposed to have served twelve months are concerned, it is immaterial whether they were in battle or not, because they would only be entitled to the same amount of pension; but there are 30,052 whose pensions are calculated in the foregoing estimate at $75 each, and 75,858 whose pensions are calculated at $50 each; and just so many as were engaged in battle will be entitled to $21 and $46 more.

There were also 230,738 not embraced in the foregoing estimate at all, because the duration of their service is supposed to have been less than sixty days, but who, if engaged in battle, will each be entitled to pensions for life, at the rate of $96 per annum.

It is believed that a large number of the militia and volunteers who participated in the numerous engagements with the enemy during the war of 1812, were called into service on the sudden emergency of the occasion, and left it soon after, and, consequently, that this fourth class of pensioners, who would not otherwise come within the provisions of the bill, will be quite numerous, and that the amount required to pay them will greatly augment the large sum already reached. But should the proposed bill become a law, and its practical operation discover in this estimate similar errors to those known to have been committed by those who estimated the extent of the act of June 7, 1832, before its passage, the total amount above stated would be quadrupled, and what assurance does human reason or the experience of the past give that it will not be?

It will be observed that the effect of this bill is to continue the pension that may be allowed to soldiers now living to their widows, when they shall hereafter become such, as well as to grant pensions to those who are now widows. It is impossible to estimate the additional amount which will ultimately have to be paid this class; but, judging from the operation of the acts for the relief of widows of revolutionary soldiers, it will be by no means inconsiderable.

The present annual expenses of the several agencies is about $24,000. The passage of the proposed bill would create so large a number of pensioners throughout the several States and Territories as to demand the creation of many new agencies; and I should think the expense of maintaining them might, and probably would, go up to about $200,000 per annum.

It is not easy to say to what extent the clerical force of this bureau could be increased with advantage, in the event of the proposed bill becoming a law. I presume however, it could be doubled; but the increase in the contingent expenses of the office would be in a larger proportion. The present expense of the regular force of the office and contingencies is about $135,000 per annum; the additional expenses consequent upon doubling the clerical force, including office rent, printing, &c, would not be less than $150,000 per annum for some years to come.

On the whole, I should say, in answer to the specific questions of the committee of the Senate, that—

1. The amount it would be necessary to appropriate at the present session would be about $29,760,710.

2. That the average sum annually requisite thereafter would be about $8,000,000 for ten years.

3. That the aggregate sum necessary to extinguish all claims that may be preferred under the bill will not be less than $103,000,000.

4. That the increase in the clerical force of the office will be about double the present number, and the expense of such increase, including contingencies and the compensation of agents for paying pensions, about $355,000 per annum.

I am, with great respect, your obedient servant,

GEO. C. WHITING,
Commissioner.

HON. J. THOMPSON,
Secretary of the Interior.

TRUE POLITENESS.—True politeness is taught by the heart and by instinct—better teachers than all the dancing masters that ever lived. It is easy to tell what such a one would like, and what dislike, in conversation or action. We must court the former, and avoid the latter, if we wish to be polite and make a friend of that one. The true, natural born gentleman is known by his manners, no matter if he has never been 'out in company.' He pleases all with whom he comes in contact, though some of the formalities and rules of modern fashionable life he omits altogether. True politeness is a broad branch of true religion, and consists simply in doing to others as you would be done by. An ignorant, selfish person is marked the moment he goes among respectable people—he is known by the running of his tongue and his utter disregard of the golden rule. Only ignorant, selfish, conceited people are not polite; and an educated man, or even an uneducated man, who loves to have the good opinion of his fellows, and who has any regard for religion at all, is always polite and gentlemanly, though he be reared in the woods and outside of the pale of fashion—we had almost said civilization.

The Rev. Thomas Whittemore recently heard an eminent northern divine preach in the morning from text, 'Ye are the children of the devil.' In the afternoon the theme was improved upon the passage, 'Children, obey your parents.'

"NECK TWISTING."

There are practices tolerated in religious congregations, which Christians, who are jealous for the honor of their Master's house should utterly condemn. Decorum is the handmaid of devotional feeling, and for this reason the house of God should never be disturbed by the slightest approach to irreverence. 'It is a part of my religion,' said a pious lady, when asked why she went early to church, 'not to interrupt the religion of others.' And we believe if many a country congregation made it a part of their religion not to twist their necks almost out of joint to witness the entrance of every person who passes up the aisle of the meeting-house, it would be better for their necks and their religion. A gross abuse of religious decorum sometimes needs harsh medicine as a remedy. We do not know whether it would be proper for some of our good ministering brethern, who are sorely tried by the neck-twisting propensities of their congregations, to use that adopted by Henry Clay Dean, who was at one time chaplain of Congress; but we give it for their consideration, of course to adopt or reject as they please. The anecdote is from the *Pacific Methodist*.

Being worried, one afternoon, by this turning practice in his congregation; Mr. Dean stopped in his sermon and said:

'Now, you listen to me, and I'll tell you who the peeple are, as each one of them comes in.'

He then went on with his discourse, until a gentleman entered, when he bawled out like an usher, 'Deacon A., who keeps the shop over the way,' and then went on with his sermon.

Presently another man passed up the aisle, and he gave his name, residence and occupation, so he continued for some time.

At length some one entered the door who was unknown to Mr. Dean, when he cried out, 'A little old man, with a drab coat and an old white hat, don't know him, look for yourselves.'

That congregation was cured.

LITTLE GRAVES.

Sacred places for pure thoughts and holy meditation, are the little graves in a church yard. There are the depositories of the mother's sweetest joy—half unfolded buds of innocence, humanity nipped by the first frost of time, ere yet a canker worm of corruption has nestled among its embryo petals. Callous indeed must be the heart of him who can stand by a little grave side and not have the holiest emotions of the soul awakened to thoughts of that purity and joy which belongs alone to God and Heaven—for the mute preacher at his feet tells of life began and ended without stain, and surely if this be vouch-safed to mortality, how much holier and purer must be the spiritual land, enlightened by the sun of infinite goodness, whence emanated the soul of that brief sojourner among us? How swells the heart of the parent with mournful joy while standing by the earth bed of the lost little one! Mournful because a sweet treasure has been taken away—joyful because that priceless jewel glitters in the diadem of the Redeemer.

Circumstances—"Do you know the prisoner, Mr. Jones?"

'Yes, to the bone.'

'What is his character?'

'Never knew he had any.'

'Does he live near you?'

'So near that he has only spent fifty cents for firewood in eight years.'

'Did he ever come into collision with you in any matter?'

'Only once; and that was when he was drunk and mistook me for a lamp-post.'

'From what you know of him, would you believe him under oath?'

'That depends upon circumstances. If he was so much intoxicated he did not know what he was doing, I would; if he wasn't, I wouldn't.'

'You can step aside, Mr. Jones. Crier, call the next witness.'

THE PROFESSIONAL LOAFER.—There is no sight more repulsive, than a habitual loafer forever hanging around drinking saloons, waiting for somebody to 'stand treat,' and wearing away the golden hours of life in meaningless phantasy, without a thought on anything except the gratification of beastly appetite. We have scores of such loafers in our town, and they may daily be found in or about drinking saloons ready to 'take a nip' as often as they can 'sponge' upon others. The grog-shop loafer is about the meanest, the most contemptible of humanity extant. They are a disgrace to their families, and a nuisance to society.

☞ The people of Calhoun county, Alabama, are building a jail, the first story of which is to be of solid rock, and no rock allowed therein less than three feet long, three feet wide, and eighteen inches thick. Every rock in the dungeon is to be doweled and the outside all hammer-faced. The lower story is divided into three rooms—one a dungeon, one for debtors, and one for females. We presume 'a man of iron' will be wanted for jailor.

An old Dutchman who had recently joined the temperance society, was taken sick, and sent to the doctor to prescribe for him, who ordered him to take an oz. of brandy per day.—The old chap overhauled his arithmetic, and found in the table of apothecaries' weight, 'eight drams make an ounce.' 'Mine g—d,' said the Dutchman, 'dat ish de demperance for me. I didn't get but six drams before, and now I gets eight.'

Democratic Pioneer.

J. B. GODWIN, : : : : : : : Editor.

ELIZABETH CITY:

TUESDAY MORNING, APRIL 26, 1859.

DEMOCRATIC DISTRICT CONVENTION.

The Democratic Convention to nominate a candidate to represent the first Congressional District of North Carolina in the thirty-sixth Congress of the U. States, will be held in Edenton, Chowan County, on Thursday, the 26th day of May.

SICKLES' TRIAL

Drags slowly along. We shall give the result when we learn it.

LETCHER AND GOGGIN.

The candidates for the Virginia Gubernatorial honors, Messrs. Letcher and Goggin, are stumping it in the Eastern section of the State. They spoke in Portsmouth on Friday and in Norfolk on Saturday night.

THE WHEAT CROP.

We have to note a change, we regret to say, in the appearance of the Wheat crop. We are informed that it is now attacked by rust, and this, so early in the season, argues nearly a total destruction of the grain.

☞ In the *Pioneer* of the 12th inst. we stated that Dr. Deems would deliver an address in Hertford on the 7th of July. We have been requested to correct the time—instead of the 7th, say 20th July.

A GALE.

Saturday was a remarkable day. Though the 23d of April, it was cold enough for December, and in the way of a *breeze*, March could only have beat it by playing its highest trump. It rained, snowed, and blowed a *harrycane*.

☞ Our thanks are due Mr. J. Nichols for a choice steak from one of the finest beeves that has been brought to our market. It was put in eating trim by our landlord, and, with a few friends, we tested its savory qualities.

THE FAIR

Was in full blast last evening. Opened well and progressed finely. Great attractions in the way of pretty things and good eating. Will be continued until to-morrow night. Every body will be welcomed, but *especially* those who visit freely.

Arthur's Ladies' Home Magazine.—We welcome the May number of this model Magazine to our table, and we would commend it to every family that desire to have a chaste, refined and elevated journal in their midst.

SUPERIOR COURT.

The Superior Court for Pasquotank county is now in session in this place, his Honor Judge Saunders presiding. Only one case of importance is likely to engage the attention of the court. The State vs Upshur, for the killing of Bailey, will come up.

FIRE.

The residence of Mr. Wm. P. Mathews situated on the Northern border of the Town, caught fire on Saturday, about 12 o'clock, M., and in a few minutes was entirely consumed with nearly everything it contained. The isolated position of the house and the rapid spread of the flames, rendered every attempt to save the property abortive, and Mr. Mathews—who had been confined to his bed for several months—and his family lost every thing excepting the clothes they were wearing at the time. The wind was blowing a gale from the S. West which, fortunately, carried the flames in a direction opposite to the town.

☞ The Democracy of Chowan held a meeting on the 13th to appoint delegates to the District Convention to assemble on the 26th of May. The Hon. H. M. Shaw being in Edenton at the time, was called upon, and addressed the meeting. We understand from a listener that his speech was a masterly and effective effort. So we imagine it must have been as the Know Nothings held two meetings on two consecutive days—Wednesday and Thursday—to endeavor, we suppose, to counteract the injury which their party was likely to sustain from the rasping which it had received.

BRANCH OF FARMERS' BANK.

At a recent meeting of the Stockholders of the Farmer's Bank, convened in Greensboro'. I. J. Johnson, Esq., was elected President of the E. City Branch, in the place of G. W. Brooks, resigned, and W. H. Clark, D. Raper, George W. Brooks and W. S. Grandy, were elected directors. The present Cashier, R. F. Overman, was retained, and the office of Teller abandoned, which throws a very worthy, faithful, meritorious, and competent officer, Mr. G. W. F. Dashiell, the present incumbent, out of office.

Under the late administration the affairs of the Bank, though exceedingly complicated, have greatly improved, and had no change in the charter been made, we believe, the credit of the Bank would soon have been re-established. Mr. Johnson will make an efficient officer, and we hope the institution will in future do a faithful part to the public.

Gov. Ellis.—His Excellency Gov. Ellis left Raleigh on Monday morning last, to be present by invitation at the opening of the Albemarle and Chesapeake Canal. The Governor will thus have a good opportunity of examining this important State work. The personal as well as official interest which he takes in internal improvements, as well as in every thing else calculated to develop the resources of our good old State, cannot be too highly commended.—*Standard.*

THE CANVASS IN THE STATE.

The signs of the times point pretty clearly to an animated and excited canvass throughout the State. Both parties are marshalling their forces and arming for the Summer campaign. The din of preparation is heard on every hand, and soon, very soon, the battle will have commenced in good earnest. On one side will stand the Democratic party, advocating the same great principles, supporting the same governmental policy, adhering to the same articles of faith that it has sustained, advocated, and adhered to in every canvass from its organization to the present. It will be found upon the side of the Constitution and opposed to a loose, convenient, and dangerous construction of that instrument; it will be found combatting the odious and abominable doctrine of protection—a doctrine that would impose heavy and unjust burdens upon the many for the benefit of the pelf bloated and greedy cormorant of the North that live upon the sweat, and toil and groans of the industrious millions; a doctrine that, if carried out, will swell the coffers of the few who control the manufactures of the North with money filched from the hard earnings of the consumer who will be forced to buy their wares at whatever price they feel disposed to put upon them. It will be found opposing this and advocating a tariff levied for the exclusive purpose of meeting the demands upon the federal treasury and of supporting an economical but necessary system of public expenditures. As heretofore, the distribution of the proceeds of the sales of the public lands, or of the lands themselves, will meet the same steady, determined, and unwavering opposition that it has ever received at the hands of the Democratic party. Held up as it has ever been, among the list of abominations that a desperate and unscrupulous opposition would fasten upon the people of the country, the Democracy in the coming canvass will again unmask the miserable outcast and expose its hideous deformities to those who have so often condemned and repudiated it. Not the less earnestly will the Democracy denounce and hold up to public scorn the degrading coalition which a reckless faction is seeking to form with those who have never ceased to war upon the institutions of the South, who have besmeared the Southern people with their filthy slime and heaped upon them falsehood, vituperation, and calumny, and, at this very time, are endeavoring to enact laws that will deprive the slave holder of his constitutional rights and bring on a collision with the general government.

This union of "all the elements of opposition"—a union that embraces Seward, Hale, Wilson, Giddings, Sumner, Greely, and their abolition confederates—will be handled in a manner that cannot fail to arouse the honest, though unreflecting voter to a proper sense of the corrupt and shameless bargain that would transfer him, body and soul, to the aid of a faction that, if in power, would trample the Constitution under foot and sacrifice the Union, if necessary to the accomplishment of their designs against the slave holding States.

The disguises, masks and multiplicity of names assumed by the opposition, beginning with that of Federalist and ending with the triple combination by which they now designate themselves, will not escape the animadversions and pungent criticisms of those whom the Democracy may put forward to advocate its cause. This yearly abandonment of old names and temporary adherance to creeds will be a thorn in the sides of our adversaries. It exposes the emptiness of their pretensions, proves the insincerity of their long winded and canting professions, and shows them up as the hungry and ravinous aspirants to the places from which they have been indignantly rejected.

We know what the course of the opposition will be. From the raking and destructive fire poured upon their mixed lines from the well charged and well directed batteries of the Democracy, they will seek shelter behind the unfounded and exploded batch of charges which have been raked together to damage the administration. Extravagance in public expenditures will rank first in the catalogue. This may not be a harp of a thousand strings, but we shall hear a thousand and one tunes played upon it through the campaign. The wonderful developments made by the immortal Ogle after having investigated the secrets of Mr. Van Buren's kitchen, will, doubtless, be thrown in the shade by the astounding profligacy and wasteful squandering of the government funds. under the present executive as charged by the leaders of a party *noted for its love of economy and its opposition to reckless expenditures*. This will constitute the burden of the song which shall greet our ears in the canvass. Still Mr. Buchanan and the Democratic party will be assailed with the cry of dishonesty, corruption, fraud, imbecility, and be charged with every species of villany, and rascality, murder alone excepted, known in the "Criminal Calendar." The columns of the opposition press, and the speeches of their stumpers, are made up even now with this species of argument, and we may reasonably calculate on an improvement as the contest waxes warm. As these things are all fabrications, exaggerations, or misrepresentations, they can do but little harm where truth can fairly and openly combat them. And so it will be in the canvass about to begin. The wanton and baseless declarations and assumptions of demagogues and ambitious aspirants, who know full well that their only chance to reach the goal to which they have cast so many long lingering looks, must be by deception and trickery, will be weighed by an impartial tribunal, before whom they will be made to substantiate them or receive that condemnation which they so richly merit.

GOV. JONES OF TENNESSEE.

"Gov. Jones, of Tennessee, has now abandoned his late political association with the Democracy, and avowed himself for the candidate of the Opposition, in the Gubernatorial canvass in Tennessee."

We find the above in the *Intelligencer* of yesterday. On the authority of the Memphis *Avalanche*, we state that Gov. Jones, of Tennessee, has done no such thing.—He is still with, and for, the Democratic party.—*Petersburg Press.*

NEW OPPOSITION PAPER IN RALEIGH.

While the Legislature was in session, there was a move, at it was rumored, to establish a new "American" paper at the Capital. Having heard nothing of the matter for some time we concluded the project had failed, until a remark recently made in our hearing by a gentleman, whose position gives weight to his words, led us to believe that the matter was still in progress. We must suppose the move intended to head off the *Register*. That paper had incurred the displeasure of a portion of its party in the West by its manly and commendable zeal in opposition to the Danville Connection and its seathing review of Gov. Morehead's course, and independence in the central organ was not to be tolerated. It can only be viewed in this light: Mr. Syme is known to be a gentleman of ability, devoted to his party, zealous in his work, a high toned and courteous opponent, and discharges his duty well and faithfully. Still, we are not so much surprised at the opposition from those interested in the Danville Connection. We cannot say as much for eastern gentlemen who are engaged in aiding the enterprise. Some conjectures upon this point have reached us, but we shall await further developments.

The *Register* has been amusing itself with the troubles between the *Standard* and certain gentlemen in the Democratic party; perhaps a like pleasure may be in reserve for the *Standard.*

For the Pioneer.

Mr. Editor: I ask the privilege of your columns to propound a few questions. I wish an answer from those concerned; but if I do not receive one, I shall not be disappointed. I was present at a meeting of a portion of the Democratic party of Pasquotank, held yesterday, to appoint delegates to the District Convention to nominate a candidate for Congress, and was surprised to see so few in attendance.

Can you, Mr. Editor, inform your Democratic readers why our friends did not turn out on this occasion? They certainly knew that a meeting was called for that day, and to say that there were not many Democrats in Town, would be stating what is not true.

Please inform your friends, also, where all our *speaking* men were? Some of them should have been "around." But I suppose these gentlemen had "other fish to fry"—were doing something that would *pay* better than addressing Democratic meetings pays them. Or, perhaps, knowing that our late popular representative, Dr. Shaw, will be the unanimous nominee of the District Convention, they may have concluded that there was no necessity for a speech. My remarks upon this point are general, and I do not wish any gentleman to think that they are intended for him alone. Though the re-nomination of Dr. S. may be a "fixed fact." I can see no cause for the party not moving with the same spirit as if every Democrat in the district were expecting the nomination.

Really, Sir, it seems to me that, at this time, when the Opposition are concentrating their forces, for the purpose of warring against the Democracy; when their cauldron is "boiling and bubbling," filled with the fag-ends of every faction that ever existed—

> "Fillet of a fenny snake,
> In the cauldron boil and bake:
> Eye of newt, and toe of frog,
> Wool of bat, and tongue of dog,
> Adder's fork and blind worm's sting,
> Lizard's leg and owlet's wing,
> For a charm of powerful trouble,
> Like a hell-broth boil and bubble"—

there should be no lukewarmness in our ranks; the Democracy should hold on to the government, crush this mongrel party; and this can be done by maintaining our organization and exposing "the Opposition" in all its deformity.

I was pleased to notice in attendance men who are ever to be found battling for their party—*Democrats*, who do not remain in a state of "masterly inactivity" when the cause demands their services.

I have no desire to create any unpleasant feeling among my political friends; but should I be attacked for what I have written, I shall, Mr. Editor, by your permission,

KEEP PITCHIN' IN.

Tuesday, April 26.

TRIBUTE OF RESPECT.

Hall of the Knights of Jericho,
E. City, April 19th, 1859.

At a called meeting of the E. City Lodge No. 1. Knights of Jericho, the following preamble and resolutions were adopted:

Whereas, an inscrutable Providence in its Allwise dispensation, has been pleased to remove, by the hand of death, our friend and brother, James A. Brothers, whose zealous bearing and stead fast attachment to the cause of Temperance had won our love and admiration; therefore, be it

Resolved, That this Lodge has heard of the death of this brother with sorrow; and while we bow our heads in humble submission to the will of Him, who doeth all things well, we feel most sensibly the loss of one so noble and true, and deploring his death, we pay this tribute to his memory

Resolved, That we deeply sympathize with the family of our deceased brother, and hereby extend to them our condolence in this their hour of grief and affliction.

Resolved, That as a token of respect for our departed brother, we wear the badge of mourning thirty days.

Resolved, That a copy of these resolutions be furnished the Democratic Pioneer, with a request to publish them; and that the Spirit of the Age be requested to copy, and the same be entered upon the minutes of this Lodge.

SETH MORGAN,
C. W. KELLINGER,
T. A. COMMANDER, } Committee.

Democratic Victories.—Notwithstanding the numerous Republican victories recorded within the past fortnight, many of the recent elections have resulted favorably to the Democratic party. Besides the emphatic victories gained in Brooklyn and Milwaukee, they have been successful in Sandusky, Toledo, Chillicothe and Elyria Ohio; Freeport and Rock Island, Ill., Dubuque, Iowa, Richmond, Va., Grand Rapids, Mich., Hartford, Ct., Princeton, Trenton, N. J., and many other places less worthy of note.

The Democrats have carried the elections at Paterson and Bordentown, N. J.

Journal of Commerce.

☞ Our fair correspondent, S. S. must excuse us for not publishing her contribution. It is defective, but we hope that she will "try again." Don't be discouraged.

DEMOCRATIC MEETING IN GATES.

According to previous notice, a meeting of the Democracy of Gates, was held at the Court House at Gatesville on Monday of Superior Court, being the 4th of April. The meeting was organised by the appointment of Wm. H. Harrell, Esq., Chairman, and J. C. Trotman and Wm. H. Manning, Secretaries. Riddick Gatling, Jr., Wm. H. Manning, and Peter Eure were appointed a committee on resolutions, who, after a brief consultation, reported the following, which were unanimously adopted:

Whereas, the Democracy of this district will shortly assemble in Convention to indicate their preference for one who shall become their candidate for Representative in the Congress of the U. States.

Resolved, That the Democracy of Gates do approve of the holding of such Convention, assured that it will eminently conduce to the harmony of the party—and that thirty delegates be appointed to represent this county in said Convention.

Resolved, That while we would most cheerfully defer to the district Committee in the selection of time and place, yet we recommend that the Convention be held in Gatesville on Thursday of May County Court, being the 19th day of the month.

Resolved, That the Hon. H. M. Shaw, by his faithful discharge of duty has endeared himself to the Democracy, and we take great pleasure in recommending him for re-nomination.

Resolved, That in view of the approaching canvass, the Democracy of Gates, do now renew the expression of their attachment to the great principles of the Democratic Party as enunciated in the resolutions of the Conventions of the Party at Baltimore and Cincinnati,—the success of which they believe to be indispensable to the preservation of our national Union.

The names of the following gentlemen were then announced as delegates to the Convention:

W. T. Parker, Jno. W. Hoffler, Jno. J Hinton, G. T. Harrell, Henry Hoffler, Ris. Eawls, Seth R. Norfleet, Jas. K. Costen, Jno. T. Morgan, Jas. A. Small, Benj. Saunders, Isaac Walters, Simon Walters, W. H. Riddick, N B. Fulton, Henry Parker, Riddick Gatling, W. M. Daughtrey, R. Gatling, Sr., Richard Saunders, R. H. Ballard, Jas. Carter, John F. Parker, Elisha Parker, Robt. Dukes, N. O. Ward, Guy Hobbs, Jas. O. Wright, A. S. Jordan, Moses Trotman.

On motion, ordered that the Chairman and Secretaries of this meeting be added to the above list of delegates.

It was, on motion, ordered that the proceedings of this meeting be published in the Democratic *Pioneer*, and that the other Democratic papers in the district be requested to copy.

The meeting was addressed by Jno. P. Jordan, Esq., who in an able and effective speech, fully sustained the high reputation he so deservedly enjoys.

Wm H. HARRELL, Chairman.
J C Trotman,
W. H. Manning, } Secretaries.

DEMOCRATIC MEETING IN PASQUOTANK.

At a meeting of a portion of the Democratic party of the county of Pasquotank, held on Monday, the 25th of April, Dr. R. H. McIntosh was called to the Chair, and J. L. Ball appointed Secretary; after which a motion was made to appoint seventy-five delegates to attend the Edenton Convention, to be held on the 26th day of May. The following gentlemen were appointed:

J D Stokely, Wilson Spence, B F Whitehurst, Miles Whitehurst, Wm Williams, Jr., Daniel Sawyer, Wm F Martin, Dr R Piemont, Dr P A R C Cohoon, Dr J T P Cohoon, W W Williams, J B Godwin, L D Starke, M V B Gilbert, Daniel Richardson, A L Jones, Thos Perine, Jesse Cartwright, S D Cartwright, James Cartwright, Major Bell, James Scott, Robert Simpson, P C Williams, E M Stanton, M S Dance, M S Sawyer, D B Pendleton, Dr C A Riddick, J E Weeks, S Weisel, F M Godfrey, R B Creecy, E H Perkins, Henry Culpepper, Durant Owens, Wm Halsey, Sr., W A Harney, J B Dyer, A J Pearce, R G Holmes, Dr H P Ritter, Benjamin White, A P White, Timothy Hunter, Griffin M Jennings, Jacob Richardson, Stephen DeLon, A T Woodley, M W Bufkin, Mark Gregory, Benoni Cartwright, John Cartwright, Wm C Davis, Charles Davis, Wm F Saunders, Ed. Dailey, John Morgan, John Stokes, Samuel Cartwright, J N Vaughan, T W Costen, B F Jennings, A L Pendleton, J B Lyon, Andrew Sawyer, J R Etheridge, George Brite, Nathan Morris, Larkin H Crenshaw, Luke Gregory, Griffin Pritchard, W J Spence, A B Persse, George Jackson.

On motion, the Chairman and Secretary were also appointed. The following resolutions were then read and adopted:

Resolved, That we cordially endorse the course of Hon. H. M. Shaw, our Representative in Congress, and we heartily award to him the meed of "Well done, good and faithful servant."

Resolved, That we renew our pledges of devotion to the time-honored principles of the Democratic party, and reiterate our faith in their utility and necessity.

On motion, the proceedings of this meeting were ordered to be published in the Democratic papers of the district.

On motion, the meeting adjourned.

R. H. McINTOSH, Chm'n.
J. L. Ball, Sec'y.

DEMOCRATIC MEETING IN CHOWAN.

Pursuant to notice, a number of Democrats of the county of Chowan assembled in the Court House in Edenton, on the 13th inst., and adopted the following resolutions—Dr. R. Dillard in the Chair, and Rich'd H. Small, Esq., Secretary.

Whereas the Democracy of the 1st Congressional District have agreed to assemble in convention in this town on the 26th day of May next, for the purpose of nominating a candidate to represent said District in the House of Representatives of the United States; therefore,

Resolved, That such Democrats of the county of Chowan as may be present in said convention are hereby authorized to represent said county therein.

2nd. That we recommend the renomination of the Hon. Henry M. Shaw; and in so doing, we feel that we can offer no higher testimonial of our unabated confidence in the ability and fidelity of that distinguished democrat.

It was further resolved that a copy of these proceedings be sent to the Dem. Pioneer and that the other Democratic papers of the District be requested to copy.

At the conclusion of the proceedings, on motion, a committee was appointed to wait on Dr. Shaw and request him to address the meeting—after a short lapse of time, the Dr. appeared and spoke ably and eloquently to a large and delighted audience.

R. DILLARD, Chm'n.
Richard H. Small, Sec'y.

NON-INTERVENTION IN THE SOUTH.

We observe with pleasure the alacrity with which the southern press rallies to the support of *non-intervention*. The New Orleans *Courier*, as judicious in policy as it is able and instructive in argument, admonishes the Democracy in these words of wise and wholesome advice:

"Democratic Union.—Waving the question of legality for the time being, we propose to offer a few remarks on the expediency of a demand from the Southern people that property in slaves held in the Territories shall be guarded and defined by Congressional legislation. We are aware that in so doing we are obtruding upon our readers a hacknied subject, but since the late debate in the Senate, the question has been galvanized into renewed life, and now threatens to become an element to distract and divide the Democratic party, and put an end to the harmonious co-operation of its Northern and Southern branches.—Democrats in the non-slaveholding States adhere as firmly as ever to the Cincinnati resolutions.

"They accept and approve the decisions of the Supreme Court, which affirm the proprietary rights of slaveholders in the Territories. They freely concede that the Constitution recognizes and guarantees such rights. They support and advocate at all times the soverign rights of the States in all their length and latitude. They cheerfully and in concord sustain the rights of owners of the slaves who escape into their borders. They put aside the low and petty jealousies of sectionalism and labor for the southward progress of the republic.—They advocate the acquisition of Cuba, endorse that measure in their conventions, ably sustain it in their presses, and, indeed, show a greater unanimity in supporting than can be found among Southern Democrats. They are friendly to the South, because willing to sustain the Southern States in all their constitutional rights. They are friendly to us because they oppose the fanatical party that seeks to trample on our rights through Congressional enactments. They oppose that powerful Northern combination of men who claim for Congress the right to exclude slavery from every foot of the public domain, who denounce and vilify the sacred high federal tribunal for its recent decision, who ignore and tread upon the guarantees of the Constitution, who seek power by playing upon the lowest prejudices, and who will dissever and ruin the republic rather than abate one jot or tittle from their tyrannous purpose.

"But the late discussion in the Senate, the comments of the Northern Democratic press upon it, the tone of the discussions in the late campaigns, the language of Democratic resolutions and other evidences, taken in connection with what we know of the universal prejudices of all Northern people now for many years past, relative to our great institution in the abstract, have pretty fully convinced us that Northern Democrats will with one accord oppose any special legislation by Congress intended to operate exclusively in the Territories and solely upon the subject of slavery. To those who propose Congressional action either for slavery or against it, in the Territories or elsewhere, their answer is: 'Let slavery and slaveholders alone; let it go where the Constitution, as interpreted by the Supreme Court, opens the door for it; let it look for protection to the same agencies which establish it in the Territories: the Constitution and the Common Law.'

"When the Black Republicans again attempt to exclude slavery from any Territory by Congressional action, they will unite with Southern Democrats as cordially as ever in opposing such action; but if Southern Democrats ask them to aid in adopting a code of laws for the regulation or protection of slavery in the Territories, they will refuse *en masse*, unless we err widely in our estimate of prevalent opinions. Without the co-operation of Northern Democrats the attempt will be a failure. If such aid is solicited and denied, the result must be a distinct schism in the party, and it may be an irrevocable loss of all power to resist the Black Republican fanatics upon other and more vital issues.

"These are some of the reasons why we deem the step proposed one of doubtful expediency. The time for such a measure is inauspicious. It would give new life to the fell spirit of anti-slavery fanaticism, and alienate the friends of the rights of the States at a time when they are most needed in a united and harmonious opposition to the gathering hosts of the Northern sectional party. Such agitation is the very life's blood of that party. Agitation is its daily food, and we ought to think twice before we propose any measure which must inevitably supply such food in abundance. While we should dispute every inch of constitutional ground, and 'cavil about the ninth part of a hair' in a matter of legal right, we ought to hesitate before urging a measure which, right or wrong, promises little direct benefit to the owners of slaves in Territories, but threatens disastrous effects upon the union and harmony of the only party by which the Constitution can be upheld. The time is not ripe for such a movement. It is better for the advocates of constitutional rights to hold and confirm what they have already, than to endanger its loss by permaturely attempting an advance."

CUBAN EXPEDITIONS, &c.

New York, April 13.—The Daily Sun of this morning, hoists the Cuban Flag, and says: By this time there is no doubt that the whole Island is in a state of revolt. A strong expedition left here the latter part of March.

The New York Herald states that several circumstances combined tend to confirm the rumor that another attempt will soon be made to revolutionize Cuba. It says that several prominent fillibusters have lately disappeared; that great excitement exists among merchants doing business with Havana; that the Spanish Minister, and the consuls have sent dispatches to the Captain General, apprising him of the sailing of an expedition; that the Spanish Minister is at present in New York, with a view to investigate the report; and that General Goicourie left New York in the Cahawba, yesterday. And yet, neither the steamship Isabela, just arrived at Charleston, or the Star of the West, at New York, make mention of any unusual excitement in Cuba.

SENTENCE OF DEATH PASSED ON HOGG.

Raleigh, April 8th, 1859.

Dear Express:—At 11 o'clock, to-day, Hogg was brought into Court to receive the sentence of death. When he first came in he looked quite pale, and in this respect exhibited more emotion than during the whole trial. His face soon flushed, however, and his wonted look of unconcern and indifference to his fate returned.

The Attorney General arose and asked that the Judgment of the Court might be rendered, when the counsel for the prisoner, R. G. Lewis, Esq., petitioned for a new trial. The first ground taken why a new trial was asked was that one of the State's witnesses had been permitted to narrate the circumstances of a difficulty which had occurred between the witness and the prisoner some 12 years ago, in which the witness received a stab from the prisoner.—Mr. Lewis contended that the circumstance had prejudiced some of the jury against the prisoner. He stated several other reasons why a new trial should be granted, which, after some irregular debate among the counsel, the Court overuled and proceeded to pass sentence.

His Honor commenced by asking the prisoner if he had aught to say why sentence should not be passed upon him, and receiving no reply, he besought him to look well at his awful situation. He had been tried by a jury of his own choosing, and that jury had found him guilty of murder. He warned him not to place too much confidence in the hope that he would get a new trial at the hands of the Supreme Court, assuring him that his chances were meagre and against him. He admonished him to make his peace with his God and prepare for death. He then continued, "The judgment which the Court now pronounces upon you, is, that you be remanded to the prison from whence you came and there remain until the 20th day of May next, on which day, between the hours of 10 A. M., and 2 P. M., the Sheriff shall take you to the place of public execution and hang you by the neck till you are dead.—And may God have mercy upon your soul."

From this judgment the prisoner's Counsel took an appeal to the Supreme Court, and this appeal of course renders the sentence of death null and void. The Supreme Court meets June 30th, when the petition for a new trial will be acted on, and if in the opinion of the Supreme Court, there has been error in the Superior Court proceedings, a new trial will be granted, but should no error be found, the above judgment will be affirmed, and the prisoner again sentenced, which will probably, in the latter event, be at our our next Superior Court—six months hence.

I omitted, in my last imperfect sketch of yesterday, to say anything of the speeches of the counsel, and for this I trust I shall be pardoned, when I state that my reason for so doing was that where all acquitted themselves so well, I could not discriminate, and I feared I might, by an imperfect report do injustice.

Hogg remarked on his way to trial, that "to-morrow I shall be free," and from this, I should judge he must have been illy prepared for the awful sentence, passed on him to-day, and indeed, almost all expected an acquittal, on the ground of justifiable homicide, and insanity, but the array of evidence was much greater than expected, and went to prove the existence of malice on the part of the prisoner towards the deceased.

I noticed in attendance upon the Court, the Hon. Thos. Bragg, Hon. D. K. McRae, J. W. Norwood, Esq., of Orange, and others. Yours. ROY.

Petersburg Express.

SIXTH CONGRESSIONAL DISTRICT

The Democratic Convention for this District, which assembled at Winston, Forsyth, on the 12th, nominated with great unanimity and enthusiasm the Hon. Alfred M. Scales for Congress. R. E. Reeves, Esq., of Surry, presided, and Messrs. J. W. Alspaugh and J. A. Parks acted as Secretaries. The Convention was addressed by Messrs. J. E. Reeves, Thos. Ruffin, Jr., John Mastin, Dr. G. R. Gray, Rufus L. Patterson, John H. Boyd, Jesse A. Waugh, and Thos Settle, Jr.

We congratulate the Democrats of the Sixth District on the cheering circumstances under which they are entering the campaign. They have a most worthy standard-bearer in the person of Alfred M. Scales—a gentleman, a patriot, a sterling Democrat, and heretofore a most faithful and acceptable Representative. The Democracy will rally to him with the strongest enthusiasm; but they must bear in mind that they have an unscrupulous adversary to contend with. Gen. Leach, who bears the dirty banner of Know Nothingism, will leave no effort untried to defeat the Democracy. The Democrats of the District will have, therefore, not only to rally but to *work*. Let them work as they have heretofore worked—let them emulate their own deeds in former campaigns, and their triumph is certain.

The proceedings of the Convention shall appear in our next.

Raleigh Standard.

☞ Hon. W. W. Hawks, a son of Rev. Francis L. Hawks, and one of the most eloquent and popular public men of California, died in Klamath county, in that State, on the 8th of March, of consumption.

He was born in Hillsboro', N. C., and was 33 years of age. He moved to California in 1849, was elected to the Legislature in 1852; afterwads was clerk of the Supreme Court, and in 1854 was chosen Senator from San Francisco county. Soon after the termination of the Senatorial term, Mr. Hawks was taken with an attack of bronchitis, which finally became a confirmed consumption, terminating his life on the day above mentioned. Previous to his death he visited the Sandwich Islands, but returned with his health unimproved.—*Standard.*

ABOLITION FANATICS.

New Haven, April 19.—The East Annual Conference of the Methodist Episcopal Church, in session here—Bishop Janes presiding—passed a resolution almost unanimously, that slaveholding is a sin, and that the word slaveholding should be inserted in the general rules as one of the things forbidden by them.

WHY AM I A DEMOCRAT

This is a strange question. The answers about political measures I could give you; but I will tell you why. Democracy is the party of progress and the people. You know that the Opposition never originated anything. In respect to State or national measures, what has been with them is the rule; with the Democracy it is what ought to be the measure. Democracy is not afraid to check corporations, to aim at such policy as will make men equal, as near as the accidents which happen to mankind will permit. Democracy, too, is American; for, though it has contempt the midnight Americanism, commonly called Know-Nothingism, and defeated it, yet Democracy is truly American. It separates from Old World—from Aristocratic privilege, has helped to found States, new law systems, institutions. It takes the lead in promoting living education, in literature and political science. Are judges to be elected? Democracy does it. Is a foreign foe to be battled against, our territory be preserved, our national honor to be vindicated, new territory to be acquired, it is from a Democratic Administration it is looked to be accomplished; and from the acquisition of Louisiana to the present day, Democracy has dared every thing; acquisition and diplomacy to maintain the nation's honor. Democracy, too, accomplishes what it undertakes. Does it war upon a National Bank inimical to public rights? Away goes the Bank, and bursts and blows to atoms to show that Democracy is right. Does it propose a better means to preserve the public money—the Independent Treasury is enacted, and the test of war, panic, revulsion vindicate Democratic sagacity. Opposition to the Democracy never failed to pass a great measure into a law to stay on the statute-book. The nation's laws are the work of Democrats.

Do the Democracy inaugurate a policy in Territories? They carry it, and freedom is the result. There is noble daring about the Democrats ... are not always trying to be popular ... would rather be right; and in the long run they prove to be. They have tenacity. Trifles don't discourage or break their organization. They are the same, fifty years back, to-day, and in matter of principle, fifty years hence. They progress, it is true, but it is in development of ideas and measures, ... ing out the great principles which ... the foundation of free government. ... go for principles and men—not men without the principles. When you are a member of the Democratic party, you ... it is true, but that occasionally ... or a measure, they may be ... taken, but you are sure of pledging allegiance to great principles ... effort for great truths, and you ... fear that to-morrow or next day ... a new name, new leaders, and new principles, and have to ask, as a great ... man once did: "Where am I to ... path of the Democracy is straight ... traversed, without turning to the left or northern sectional or southern union principle. It is upward ... ward, with a march as steady and step and time with the onward ... our country's glory, prosperity, ... ness. I could not be a true patriot ... I were a Democrat. Do not wonder that with heart, soul, and intellect ... a Democrat, and shall be so while ... I could be nothing else.—*Extract*

Correspondence of the Hartford ...

Singular Scene in a Church ... ant Valley, Barkhamsted, March ... singular incident occurred here ... (Sunday) afternoon. A preacher ... some other town, had been ... hold forth in the Baptist Church ... audience were gathered, and the ... arose. After announcing his text ... ceeded with his sermon, but had ... far, when he said to the astonished audience:

"I have been instructed not ... anything of Abolitionism or ... ism—*but*, I must serve my Master ... I ——"

At this juncture, Deacon Doolittle ... and said—

"Hold on. It's my impression ... have said enough." (Turning ... dience) :—"Meeting is out."

The audience rose simultaneously ... taking their hats, went out. The ... sat down. Deacon Doolittle ... pulpit and said to him—

"If you want to preach politics ... no objection, and my house is ... vice. But this church is not ... place, and it cannot be permitted ... desire to give a political sermon ... you can do so at my house, or ... place, and I will warrant a good ... and you shall have fair play ... hurt. But you must not attempt ... Church."

There was no more preaching ... church that afternoon. The ... as related by some who were in ... when this scene took place.

LITCHFIELD CO...

FROM WASHINGTON

Washington, April 19.— ... trial to-day was uninteresting ... mony was principally confined ... men of Mr. Sickles, as to the ... Mr. Key and Mrs. Sickles. ... ridge concluded his evidence ... interrupted by a question of ... mer occasion.

It is understood that the Cabinet had under consideration the ... treaty, as ratified by Nicaragua ... sult, as yet, is unknown. It ... believed that the Nicaraguan ... will be rejected, and that Jerez ... home in the steamer of the ... meantime there will be no abatement ... val preparations at various places ... our Gulf Squadron, with a view ... a recognition of our rights to ... past outrages and security for ...

DESTRUCTIVE FIRE IN S...

St. Louis, April 17.—The ... variety store of Speck & Co. ... street, was destroyed by fire ... volving a loss of $95,000, of ... 500 was covered by insurance ... joining store of Enders & Co. ... to the extent of $10,000—...

VERY TRUE

The man that doth no paper take,
Grudging two dollars once a ...
Will never a good husband ...
Because his wife can never ...
going on in the world, and ...
will very ignorant appear.
The last line is rather ... good jingle, but the moral is ...

...OF DANIEL E. SICKLES.

...gton, April 22.—In the crimi... to-day several rebutting witness... examined. Three other witnesses ...swer to their names. An attach... tofore issued was not returned. ...red by the counsel of both parties ...the case to the jury without ar... except upon the respective pray... instruction by the court. The coun... prosecution said they should ...k one instruction, unless those ...r by the defence required others ... Mr. Ould then submitted his ... the defence for their examination ...morrow. Should the absent wit... be present in the morning, the ...of the counsel will be argued, and ...ible that a verdict will be found ...w or very early next week.

MARRIED,

...e residence of the bride's brother, ...ville, Perquimans county, N. C., ...day evening, 19th April, by the ... D. Lumsden, Mr. K. R. Pen... to Miss Mollie V. Woodard— ...Woodville.
...orfolk Day Book and Edenton Ex... ...ease copy.

...VALS AT THE LEIGH HOUSE.

April 25th, 1859.

... Judge Saunders, Raleigh; E. C. ...and Editor of *Express*, Edenton; ...Pool and family, E. City; Wiley ..., Gates Co.; Miss Moore, Miss ..., Plymouth; John P. Jordan, Lady ...rrants, Hertford; W. A. Moore, ...; Thos. H. Gilliam, Perquimans ... Russell, Gates Co; S. A. Taylor, ...Forest; M. S. Dance, Pasquotank ... R. Pendleton, Perquimans Co.; ...A. Riddick, J. Leigh, Dr. McIntosh, ...ntosh, Frank Godfrey, Dr. Upshur, ...mmander, Wm Hinton, Sr., John ...ton, Caleb Sanderlin, Pasquotank; ...Woodard, Perquimans Co.; Dr W ... do, W Mason, do, Walter Low... S Patterson, Baltimore; E Blount, ...ton; R Banks, do; B Bullock, Nor... N McPherson, Pasquotank; W L ..., New York; Dr Ritter, E City; ...Jacobs, Nag's Head; W N H Smith, ...; Wm Mebane, Perquimans; R H ...ett, Washington; D C Guyther, Mar... Samuel Bateman, Baker Nichols, ...outh.

NOTICE.

...ORDER OF THE UNITED STATES ...ourt, held for the Albemarle District, at ... Term, 1859, I shall offer for sale, at E. ...the 7th. day of May next, the Schr. ALGER- ...and her tacklon and furniture, to the high- ...dder, on a credit of six months from the ...April, 1859, the purchaser giving bond ...approved security for the same, bearing ... from day of sale.

F. F. WHITE, Dep. Marshall.

...nton, Ap. 26th, 1859. tds

$50 REWARD.

RANAWAY from the subscriber about the 20th of February, 1859, Stephen, aged about 35 years, 5 feet, 9 or 10 inches high, very dark complexion; speaks quick, when spoken to. I will give the ...reward of Fifty Dollars, for the appre... ...en of said Negro, or his confinement in the ...f either Currituck Camden, Pasquotank, ...erquimans counties, so that I can get him

JAMES C. BANKS.

...squotank Co., N. C. April 26, 1859. tf

...*State* will please copy.

NOTICE PARTICULAR!!

...y friends and the public in general I give ...llowing offers, that they may all live:
...uy all they bring of the list down lower
...pay them in goods, right out of my store;
...uy all the eggs your poultry can lay,
many as you please, just as you say;
...uy all the bones of dead cattle and hogs,
...to finish the bargain, likewise the dogs;
...e all the bones you can find in the woods,
...as cow, horse and sheep if you'll take pay
...n goods;
...ke all the dry *Hides* of anything dead,
...hides and horse hides, black, white or red;
...ese hides, if green, I also will buy,
...orse main and tail, if they be well dry.
...t all the moss, that grows on the trees,
...y it and bring it as soon as you please,
... all the old *Jaw Bones* of horse, cow or
...heep;
...ake pay in goods, which I sell very cheap,
...uy all the Horns, you can bring me to sell,
... all the old Teeth, that's *doing very well*:
...t all the rags you can spare, let me see,
...n, Linen or cotton will answer for me,
...annels and broadcloths that's gnawed by
...e mice
...de you for goods at a very low price.
...all old Iron, and take it in lots,
...as plows, hoes and chains, kettles and
...ots.
... to this notice, and to cheer your fond
...pes,
...ud up my song and buy your old *Ropes*.

JOHN O'KELLEY, Agent for M. KELLEY.

...ty, Ap. 26, 1859.

...: order to pay up my various bills,
...for sale a great number of sills;
...ne, oak and cypress, also some good
...ingles,
... thing else, when the money all jingles.

J. O'K, Ag't.

NOTICE.

...Wife, Elizabeth Ivey, having left ...d and board I hereby give notice that ...pay no debts which she may con... ...in any way whatever; and I also cau... ...l persons against receiving from her ...orders or promissary notes with ...nature, for Goods or Cash, as I have ...r given, or intend to give, any such ...ies, and will not pay any such.

JOHN IVEY.

...quimans County, April 19—4t.pd.

LYCURGUS BERKLEY,

DEALER IN

...sh, French and American

DRY GOODS,

...WLS AND MANTILLAS,

...No. 39 Main St.,

NORFOLK, VA.

...19, 1859. 1y

DR. JOHN H. POOL,

...VING permanently located at Newland, ...squotank County, tenders his

...PROFESSIONAL SERVICES

TO THE PUBLIC.

...be found at the residence of Wilson ...Esq., except when engaged profession... ...where.

...19, 1859—tf.

TO BUYERS OF DRY GOODS.

...W. M. MILLAR'S, ...11 *Market Square, Norfolk, Va.*, ...opened a New, Beautiful and ...tock of

...ING AND SUMMER GOODS,

...the attention of those who pur-

...CLUSIVELY FOR CASH!

...have not space to enumerate every ...ve have; we simply say that our as... ...t is very complete. Persons visi... ...e City are respectfully invited to

MILLAR'S

...rgain Store, No. 11 Market Square, ...Dry Goods Store from the Ports-...ferry.

ATLANTIC MUTUAL FIRE AND MARINE INSURANCE CO.,

CAROLINA CITY, N. C.

Incorporated by an Act of the Legislature of North Carolina.

THIS COMPANY BEING DULY organized, is now prepared to receive applications for insurance upon

BUILDINGS, MERCHANDISE,
Furniture, Mills, Manufactories,
SHIPS AND THEIR CARGOES,

and most kinds of property, at remunerative rates of premium.

It is aimed in the organization of this Company, to make a safe medium for Indemnity and Protection to the assured in case of Loss. An honorable and upright course of dealing, and a faithful fulfillment of its contracts, will at all times characterize the business of the Company.

Applications for Insurance may be made at the office of the Company, or to its authorized Agents.

DIRECTORS:

John A. Farrott,	William S. Long,
Levi T. Oglesby,	David W. Bell,
W. B. Grant,	A. B. Chapin,
David S. Jones,	Samuel Leffers,
Geo. W. Dill,	Joel H. Davis,
Col. Thos. J. Blakely,	D. A. Hargett,
Luke Blackman,	E. Mallett.

OFFICERS.

John A. Farrott,	President.
Levi T. Oglesby,	Vice-President.
W. S. Long,	Treasurer.
E. A. Thompson,	Attorney.
A. B. Chapin,	Secretary.
W. B. Grant, W. S. Long, David W. Bell,	*Executive Committee.*

March 22, 1859—6m

NEW SADDLERY AND HARNESS ESTABLISHMENT IN E. CITY.

THE SUBSCRIBER WOULD take this method of informing the citizens of Elizabeth City, and surrounding country, that he is prepared to manufacture Saddles, Harness, Sofas and Trunks. He keeps constantly on hand an assortment of ready-made coarse and fine Harness.

Repairing of Harness, Saddles, Trunks, and Sofas done at the shortest notice, cheap for cash, or notes with approved security, payable six months from date.

Persons wanting any article in his line of business are requested to examine his stock before purchasing elsewhere.

Shop near the Livery Stables of Mr. Charles B. Brothers, on Road street.

MARTIN W. BURK.

March 15, 1859.

FOR SALE OR RENT.

The undersigned, being desirous to remove to some other locality, and having closed his business for that purpose, offers his Store house, 34 by 18 feet, and ware-house attached, at Nag's Head, for sale or rent on very reasonable terms. The stand for Mercantile business is well known to all the vicinity, and there is no place like it for fine and fancy goods—being the only one at the place fitted up for that business.

The house is cieled, plastered over head, &c. At a small expense it could be made an excellent Summer house for a family desiring to visit the place during the Summer. There is a wharf belonging to it, 100 yards long, well adapted for landing of small boats. Apply to

W. H. VARSER,

At Nag's Head, or W. A. HARNEY, Elizabeth City, N. C.

Edenton Express copy 4 weeks.

CYRUS W. GRANDY, JR.

ATTORNEY AND COUNSELOR AT LAW,

ELIZABETH CITY, N. C.

REFERENCES:

J. A. Gambril, Barney, Lyman & Co., New York; Whedbee and Dickinson, L. P. D. Newman, Baltimore; Grandy & Stout, D. D. Simmons & Bro., Norfolk; Any Merchant in Elizabeth City.

Will promptly attend to all business entrusted to his care in the Counties of Gates, Chowan, Perquimans, Pasquotank, Camden, and Currituck.

☞ Office on Road Street, next door to Branch Bank.

April 5th, 1859. 32—tf

THE UNDERSIGNED ARE PREpared to receive subscritions to the capitol stock of the "Bank of North Carolina," at the office of Richard Paxton, in the Town of Edenton—Books will remain open sixty days.

WM. A. MOORE,
J. C. BADHAM,
RICH. PAXTON,
} Commissioners.

Edenton, April, 5th, 1859—tf.

NOTICE.

ALL persons indebted to the Estate of Sam'l Tatum, dec'd, are hereby notified to make immediate payment of the same; and all persons having claims against the Estate of said dec'd, or against the Schooner, "Eugene," that belonged to the Estate of said dec'd, to present them for payment within the time prescribed by law, or this notice will be plead in bar of recovery.

WM. F. SANDERS, Adm'r.

April 1st, 1859. 32—5t

NOTICE.

I RESPECTFULLY inform the Citizens of E. City, and surrounding country, that I have opened a *New Store* at J. J. Grandy's Stand where I solicit the patronage of all who are in want of goods. I have just opened my stock of Dry Goods, Clothing and fancy goods comprising all the latest styles of Goods, in those branches which I offer to the public generally, at unusual low rates. I have made such arrangements with Northern houses as to receive the latest style of goods as soon as they come out. I invite the attention of Ladies and Gentlemen to my stock with the request to call and examine.

S. FRANK.

April 5th, 1859. 32—tf

LEIGH HOUSE.

ELIZABETH CITY, N. C.

CORNER OF ROAD AND MARKET STS.

THE Undersigned being sole Proprietor of this large and commodious house, respectfully solicits the patronage of the public. No pains will be spared on his part to give entire satisfaction to his guests. His Table shall be supplied with the best the *Market* affords. His rooms are large, well ventillated and neatly furnished, and his Servants are polite and accommodating.

THE BAR

attached to the Hotel will be constantly supplied with the choicest Liquors and Cigars.

THE STABLES

belonging to the Hotel shall be well attended to. In a word, the entire arrangements of the Hotel are complete.

JAMES F. LEE, Proprietor.

$5 REWARD.

A thick heavy over-coat was taken from the Leigh House, some three weeks since, by some person unknown. I will give the above reward to any one returning it to me.

J. F. LEE.

April 12th, 1859.

NOTICE.

A thick cloth over coat has been left at the Leigh House, which the owner can have by calling for it.

J. F. LEE.

JAMES W. HINTON,

ATTORNEY AT LAW,

ELIZABETH CITY, N. C.

WILL attend the Courts of Pasquotank, Perquimans, Chowan, Camden and Currituck.

He will give prompt attention to all business that may be entrusted to him.

☞ Office on Main Street, next door to the Leigh House.

November 9, 1858. tf

NEW GOODS.

THE Subscriber begs leave to state that he is now receiving his stock of Spring Goods, and also has the pleasure to state that he has moved to the New brick store, corner of Main and Water St.

R. WHITE.

April 5th, 1859. 32—6t

NEW CARRIAGE AND HARNESS ESTABLISHMENT.

THE SUBSCRIBER WOULD respectfully inform the citizens of Elizabeth City and the surrounding country, that he has opened a REPOSITORY for the sale of CARRIAGES, and a good assortment will be constantly kept on hand, at the Livery Stable of Mr. A. L. Jones—consisting of **Buggies, Rockaways, Sulkies, &c., &c.,** which will be sold at prices to suit the times.—Also, a fine assortment of HARNESS, at low prices.

The business will be under the control of Mr. J. C. Whitehurst. The public are respectfully invited to give me a call before buying elsewhere.

J. C. WHITEHURST, Ag't., for A. Wrenn, of the late firm of Jenkins & Wrenn, Norfolk, Va [mh 23—6m.

CO-PARTNERSHIP.—The undersigned have this day formed a Co-partnership, under the style and firm of DELK & LINDSEY, for the purpose of conducting a General Commission Business. We most respectfully solicit your patronage; pledging ourselves to prompt and faithful attention to all business confided to our care.

The experience of Mr. Delk, in the business for the past thirteen years, gives our firm all the advantages of a thorough knowledge of the Commission business.

We are prepared to grant the usual facilities to our friends.

EDWIN H. DELK, Late of Hardy & Delk.
EDMUND C. LINDSEY, Late of Currituck Co. N. C.

Norfolk, Va., Aug. 19th, 1856. 1y

NOTICE.

ALL PERSONS INDEBTED TO THE Estate of Peter Copes, dec'd., are hereby notified to make immediate payment, or their bills will be placed in the hands of the proper officer for collection; and all persons having claims against the estate of said dec'd, to present the same for payment, or this notice will be plead in bar of recovery.

W. W. KENNEDY, Ex'r.

Sept. 28, 1858. 8—tf.

"ECONOMY, HEALTH, AND LUXURY." OLD DOMINION COFFEE POTS.

IF you want good Coffee—that is, Coffee well boiled yet not deprived of its aromo—you are now offered the means of securing that luxury, a desideratum long sought, never before attained. All sizes from 2 to 6 quarts.—For sale by WM. D. ROBERTS, Jr. & CO., Norfolk, Va.

jan 11

NOTICE.

ALL PERSONS INDEBTED TO THE LATE Firm of White & Laverty are requested to come forward and settle up by the 1st day of April next, either by cash or note, as the business of the said firm must be closed.

ROBINSON WHITE.

fe 15 25—tf

STATE OF NORTH CAROLINA,

PASQUOTANK COUNTY.

Superior Court of Law, Fall Term, 1858.

Wm. F. Martin vs. J. H. Cudworth. } Attachment.

IT appearing to the satisfaction of the Court, that J. H. Cudworth is not within the limits of the State, it is therefore ordered that publication be made in the Democratic Pioneer, a paper published in the Town of Elizabeth City, for six successive weeks, that said Cudworth make his personal appearance before the Judge of the Superior Court of Law, to be held for the County of Pasquotank, at the Court-house in Elizabeth City, on the fourth Monday after the fourth Monday in March next, then and there to answer, plead or demur in this cause, or Judgment final will be taken.

Witness, Wm. Vaughan, Clerk of said Court, at office in Elizabeth City, the fourth Monday after the fourth Monday in September, Anno Domini, 1858.

Test, WM. VAUGHAN, Cl'k.

December 7, 1858. [Pr. f. $5.62½.] 16—6w.

VALUABLE FARM FOR SALE.—

THE subscriber offers for sale his FARM situated in Craven County, on lower Broad and Orchard Creeks, near Neuse River, seven miles from the town of Jackson, containing **2500** acres, more or less, several hundred of which are prime Swamp Land, about **200** acres cleared, the remainder in woods, which is excellent timber, suitable for building or ship purposes.—There are about **100** acres ditched, deadened, under-bushed and the cord wood cut; a small amount of labor would prepare it for cultivation. There are also two crops of Turpentine Boxes on it.

The Land is well adapted to Cotton, Corn, Wheat, Potatoes, &c., and is highly susceptible of improvement. The facilities for shipping are rarely equalled.

The improvements consist of a fine large Dwelling, Kitchen, Smoke-House, Gin-House Barns, Stables, and Negro Houses sufficient to accommodate Fifty Negroes, together with all other necessary out-buildings, in good order. The Garden and Orchard abound in a great variety of the choicest Fruits, viz: Grapes, Figs, Raspberries, Strawberries, Cherries, Apples, Pears and Peaches. Oysters and Fish may be taken in abundance from the creek at the back of the garden, and Wild Fowl, in great variety, abound in the vicinity.—There is also a good mill site, with dam already constructed on the place. There is a good well of water in the yard.

The premises have the reputation of being healthy and the situation is desirable, and my only object in desiring to sell is the fact that I intend to quit farming.

Persons wishing to buy can apply to me on the premises, or to J. Gooding, sr., at Newbern.

THOMAS F. GOODING.

Craven County, April 5th, 1859.—tf.

CRAPE BAREGES.—Black Crape Bareges at 25 cents per yard, at the Bee Hive.

Barege and Chally side Robes, magnificent goods, selling at a great sacrifice at the Bee Hive, Norfolk, Va. jun 8

SPRING GOODS AT THE BEE HIVE. SPRING GOODS AT THE BEE HIVE. SPRING GOODS AT THE BEE HIVE.

April 5th, 1859.

HERRINGS! HERRINGS!!

100 BBLS. OF HERRINGS, FOR sale by

jun 29 J. J. GRANDY.

CHARLES E. LOWTHER,

ATTORNEY AND COUNSELLOR AT LAW

GATESVILLE, N. C.

WILL attend all the Courts of Gates, Hertford, Chowan, Perquimans and Pasquotank counties.

Business in either of the above counties punctually attended to. jan 24

J. H. WHITEHURST'S ELECTRO DAGUERREOTYPES.

GALLERIES

207 Baltimore Street, Baltimore
77 Main Street, Richmond, Va.
Main Street, Norfolk, Va.
Sycamore Street, Petersburg, Va.
Sycamore Street, Lynchburg, Va.

☞ Likenesses taken equally well in all weather. aug 6

WM. SIMMONS.] [D. D. SIMMONS.

D. D. SIMMONS & BRO.,

GENERAL COMMISSION & FORWARDING MERCHANTS,

NORFOLK, VA.

DISSOLUTION OF COPARTNERSHIP.

THE COPARTNERSHIP HERETOFORE existing under the name of Hinton & Dashiell was dissolved by mutual consent on Feb. 17th, 1859.

L. C. DASHIELL,
W. T. HINTON.

fe 8—4ts.

JUST OPENED at the "Bee Hive," two bales of one yard wide Brown Cotton, at 6¼ cts. per yd. very heavy goods, worth 10 cts. Norfolk, June 8, 1858.

BEE HIVE. BEE HIVE.

SPECIAL NOTICE!

100 Fine embroidered Collars for 12½ cts each, 100 Splendid embroidered Setts only $1.25, 100 do Cost $6 to import, to be run off for only $2.50 Vails in all the newest styles from 25 cents to the finest imported.

500 Beautiful Breakfast for 50s worth 150 each.

Silks—A full line of Spring Silks in colours and Blacks,

All qualities *Dress* Goods Chalies and all the new styles in market,

Valentias and Domestics,

Our stock is complete in all kinds of goods for family use,

Spring Shawls all prices from the best to the cheapest.

Parasols we are selling at less than the Jobbing prices,

Hoop Skirts in all the improved makes selling cheap,

Goods received regularly, by every steamer from New York,

The Bee Hive is the place for bargains, call and secure a Shawl before they are gone,

JAS. SMITH,

mh 22 No 57 Main Street.

STATE OF NORTH CAROLINA,

PASQUOTANK COUNTY.

Superior Court of Law, Fall Term, 1858.

Wm. F. Martin, Ass. of Jno. Black & Co., vs. J. H. Cudworth. } Attachment.

IT appearing to the satisfaction of the Court, that J. H. Cudworth is not within the limits of the State; it is therefore ordered that publication be made in the Democratic Pioneer, a paper published in the Town of Elizabeth City, for six successive weeks, that said Cudworth make his personal appearance before the Judge of the Superior Court of Law, to be held for the County of Pasquotank, at the Court-house in Elizabeth City, on the fourth Monday after the fourth Monday in March next, then and there to answer, plead or demur in this cause, or Judgment final will be taken.

Witness, W. E. Vaughan, Clerk of said Court, at office in Eliza. City, the fourth Monday after the fourth Monday in September, Anno Domini, 1858.

Test, W. E. VAUGHAN, Cl'k.

December 7, 1858. [Pr. f. $5.62½.] 16—6w.

STATE OF NORTH CAROLINA,

PASQUOTANK COUNTY.

Superior Court of Law, Fall Term, 1858

John J. Grandy vs. J. H. Cudworth. } Attachment.

IT appearing to the satisfaction of the Court, that J. H. Cudworth is not within the limits of the State: it is therefore ordered that publication be made in the Democratic Pioneer, a paper published in the Town of Elizabeth City, for six successive weeks, that said Cudworth make his personal appearance before the Judge of the Superior Court of Law, to be held for the County of Pasquotank, at the Court-house in Elizabeth City, on the fourth Monday after the fourth Monday in March next, then and there to answer, plead or demur in this cause, or Judgment final will be taken.

Witness, W. E. Vaughan, Clerk of said Court, at office in Elizabeth City, the fourth Monday after the fourth Monday in September, Anno Domini, 1858.

Test, W. E. VAUGHAN, Cl'k.

December 7, 1858. [Pr. f. $5.62½.] 16—6w.

MERCHANTS' HOTEL, GATESVILLE, N. C.

MILLS H. EURE, Proprietor.

THE SUBSCRIBER WOULD MOST respectfully inform his friends and the public generally, that he has taken the above Hotel, formerly kept by Thomas G. Vaughan, Esq., and he is prepared to accommodate all who may favor him with their patronage. My Table will always be furnished with the very best that the market affords, and my servants will be found polite and attentive. The travelling public are requested to give me a call. Every possible exertion will be made to give entire satisfaction to those who may stop at my house.

Very Respectfully,
MILLS H. EURE.

Having retired from the above Hotel, after keeping it for nearly 14 years, I would say to my friends that the above proprietor is a high-toned gentleman, and I am sure will do every thing in his power to give general satisfaction to his guests. I would further state that I am under obligations to my friends for their very liberal patronage while I kept the above House, and particularly to my Elizabeth City friends, who have always promoted my interest while a Landlord. With my very best wishes, I am

Your ob't serv't,
THOS. G. VAUGHAN.

January 18, 1859—1y.

TIN AND JAPANED WARE. WM. D. ROBERTS & CO., *ROANOKE SQR.*

WOULD RESPECTFULLY ASK THE ATtention of Merchants of Virginia and North Carolina to their large and well selected Stock of Tin and Japaned Ware manufactured expressly for the Southern trade, which will be sold on as reasonable terms as similar goods can be purchased in Northern or Eastern cities, and better suited to the wants of the Southern public.

—ALSO—

Stoves of all kinds for all purposes,
Force and Cistern Pumps.
Sheet Lead, Zinc, Copper, Lead Pipe,
Sheet Iron, Brass, &c.
Metalic Roofing, Guttering, Spouting and Plumbing executed in any part of this State or Carolina at the shortest notice. fe 8

A CARD.

A REPORT having obtained circulation, to the effect that the City Hotel would be closed after the 1st of February, I take this method to give it an emphatic contradiction.—My house will be open at any and all times for the reception of Visitors, and no effort shall be wanting upon my part to render them comfortable.

My rates of board for the present year will be as follows:

By the day,	$1.50
" " month,	16,66
" " " without lodging,	13 00
Single meal,	50
Lodging,	25

fe 1 EDWIN BERRY.

REMOVAL.

W. GEORGE SARTORIUS would seize this opportunity to express his most grateful acknowledgments to his friends and the public generally for the kind liberality that has characterized their intercourse with him in his business-line. Having lately removed to that old stand, formerly occupied by Col. Cook, dec., and recently by Mr. J. M. Mathews, it will be his unceasing aim to rise more and more in favor with the people by repairing their Watches, Clocks and Jewelry in a manner as to give satisfaction.

Elizabeth City, February 1st, 1859. 23—tf

THE BEE HIVE

Is No. 57 Main street, Norfolk.

A MAGNIFICENT assortment of Dress Goods Just opened in Magnificent Challeys, Silks, Valencias Poplins, Delaines, all Wool Delaines, new styles French Prints, Round lace Veils at less than the usual price

Embroideries in great variety at reduced prices

The Bee *Hive* is under Johnson's *Hall*, Norfolk.

fe 22 JAMES SMITH.

BEE	BEE	BEE	BEE
Hive	Hive	Hive	Hive
Bee	Bee	Bee	Bee
Hive	Hive	Hive	Hive
Bee	Bee	Bee	Bee
Hive	Hive	Hive	Hive

TREMENDOUS REDUCTION ON PRICES of Dry Goods at the Bee Hive.

A magnificent assortment of Embroideries Embroideries Embroideries.

Just opened at the Bee Hive, the greatest bargains ever offered in this city.

The Bee *Hive* is under Johnson's *Hall*.

February 22

DOMESTIC LIQUORS.—200 Bbls Palmetto Whiskey.
50 Bbls N E Rum.
50 do Imitation Brandy,
20 do Rose Gin,
25 do Apple Brandy,
15 do Jenks O R Whiskey, in store, and for sale by SHERWOOD & YOUNG,

Norfolk, Feb. 8. 14 Roanoke Sq.

THE WEEKLY STATES,

PUBLISHED BY

PRYOR & HEISS.

AT

WASHINGTON, D. C.

Subscription price - - - - $1 00 per year.

With the veiw of securing the largest possible circulation among the masses of the people, the proprietors of The States have determined to reduce the price of the *Weekly* paper to

ONE DOLLAR PER ANNUM.

The States will be conducted with an exclusive regard to the principles of the State-rights Democracy, will be independent of factions, and unbiassed by partial interests—in short, will continue on the line it has pursued under its present management. We presume it has given a sufficient exemplification of its principles and objects to dispense with the necessity of any formal professions.

Located at the Federal Capital, The States has great advantages over other journals in procuring important and valuabe information relating to the *affairs of government*. Its central position also enables it to procure at the earliest moment the latest foreign and dometic news, and in its columns will always be found matters of interest appertaing to Literature, Agriculture, and Commerce

The price of subscription is fixed so low, that it brings the paper within the reach of every person who desires a good and reliable newspaper. We therefore appeal to our *Democratic* friends throughout the country to aid us in securing The States an extended circulation.

To those who will take the trouble of getting us up a *club of ten subscribers*, at the rate of One Dollar per Year for each subscriber, we will send a copy of the Weekly States for one year *gratis*.

Payments in all cases required in advance.

Current money in the different States received in payment for subscriptions.

All letters should be addressed to

Pryor & Heiss.

THE DAILY & SEMI-WEEKLY STATES

Are published at the following rates:

DAILY:

One copy per year	$6 00
Two copies per year	10 00

SEMI-WEEKLY:

One copy per year	3 00

The Semi-weekly States contains all the reading matter of the Daily, including News, Markets, Congressional Proceedings, &c.

TREMENDOUS SACRIFICE

ON all kinds of Dry Goods at the Bee Hive. Silks, Silks, Silks, Silks.

50 per cent reduction on Silk Goods at the Bee Hive. Great Bargains.

CLOAKS, CLOAKS, RAGLANS, RAGLANS. Raglans in Velvet, Cloth and Plush at less than half price, to close them out.

Now is the time to get a magnificent Cloth Raglan, worth $20, for $12.

Long Plaid Shawls, Chenellle Shawls, Prince Frederick Shawls, Mantilla Shawls, Shawls, from 50 cents to $25.

Blankets, Flannels and Domestic Goods at greatly reduced prices.

The *Bee* Hive is No. 57 Main street, under

ja 18 JOHNSON'S HALL, Norfolk.

NOTICE.

THE CO-PARTNERSHIP OF NIXON & STOKES is this day dissolved by mutual consent.

William Nixon is authorized to settle the business of the copartnership.

WM. NIXON,
C. R. STOKES.

Union Hall, October 13, 1858. 11—tf

FOR RENT FOR THE YEAR 1859.

THE NEW TWO STORY *DWELLING* near the Baptist Church, opposite the residence of A. L. Jones, Esq.

Also, the large new BRICK WAREHOUSE, with the wharf attached, between the stores of T. D. Knox and J. J. Grandy, Esqs. Apply to

no 9 JAMES W. HINTON.

NOTICE.

MASTERS of vessels, and others, are notified that the Steamer "Roanoke" will be in nowise liable for damages that may occur to vessels under tow. Vessels are towed at their own risk, and not at the risk of the Steamer Those desiring their vessels to be towed will please observe this.

GEO. HOBBS, Master Steamer Roanoke.

ja 25—tf W. H. Clark, Ag't.

REMOVAL.

J. B. GODWIN, DENTIST,

HAS removed his office to the new building recently erected by J. W. Hinton, *Esq.*, between the Leigh House and the Farmers' bank, where he will be pleased to see all in want of his services. de 14

ROSCIUS.

A FOUR YEAR OLD DEVON BULL, BLOOD Red, weighing 1800 pounds, and perfect in form, will stand at the Farm of the subscriber at the low price of Ten Dollars the season. Roscius took the First Premium at the Connecticut State Fair; at the New York State Fair; and at the Late Maryland State Fair. He is the largest Animal of the kind ever introduced into this Country, and is of the pure Devon Stock. I would particularly invite all feeling an interest in the improvement of Stock, to call and see for themselves. For pedigree, examine the English Herds book. Pasturage Free, but no responsibility for escapes.

WILL. H. DAVIS.

Newbegun Creek, N. C., Dec. 1, 1857—tf.

Reynoldson Hotel,

THOMAS MARTIN, Proprietor.

THE PROPRIETOR, HAVING TAKEN charge of this commodious and well constructed BOARDING HOUSE, will devote his whole attention to the accommodation of students in REYNOLDSON SEMINARY, which is now in successful operation under Mr. J. D. Boushall. The sole design of the Proprietor is to *aid in reviving the school*, and hence no pains or expense will be spared to render the students comfortable.

The House will be well governed—being under the joint control of Proprietor and Teacher, and well attended to by servants and Mrs. MARTIN. Board $9.00 per month.

Reynoldson, Gates Co., N. C., Jan. 19, 1859.

ja 25 22—5t.

GRAND OPENING AT THE BEE HIVE.

IN Beautiful DeLaines,
do do Cashmeres,
do do Valancies,
do do Poplins,
English and French Merinoes,
Figured French Merinoes,
Debages,
Alpaccas,
Canton Cloths, &c., &c., &c.,

Silks,—Black and Colored Silks at a great bargain.

Embroideries—The largest assortment of Embroideries ever seen in Norfolk, and at awful low prices.

Domestic Goods of all kinds and qualities.

The BEE HIVE is 57 Main Street, under Johnson's Hall, Norfolk, Va.

oc 26 JAMES SMITH, Proprietor.

DRY GOODS AT HALF PRICE AT THE BEE HIVE.

Dry goods at half price, at the Bee Hive.

Tremendous sacrifice in Dry Goods at the Bee Hive.

The Greatest bargains ever offered in Dry Goods, at the Bee Hive.

The *Bee* Hive is No 57 Main street.

The Bee Hive is under Johnson's Hall.

The Bee Hive is 57 Main street, under Johnson's Hall, Norfolk. feb 1.

FRESH ARRIVAL.

JUST received at the Roanoke Square Depot, a fresh supply of Roberts & Co.'s Improved New World Cooking Stoves of all sizes. Persons wishing to obtain the best Stove in the country will please leave their ord rs at once.

W. D. ROBERTS, Jr. & CO.,
Roanoke Square and Wide Water st.,

fe 16 Norfolk, Va.

FISH—Mullets, Trouts, Blue Fish, and Herrings, in store and for sale low to close consignment.

SHERWOOD & YOUNG,

fe 8 14 Roanoke Sq.

THE SUBSCRIBER HAS OPENED A DEpot at

No. 7,

EAST WATER STREET,

for the sale of the FARMING IMPLEMENTS, Manufactured at his works.

He will keep a good assortment of Plows,
Harrows,
Cultivators,
Corn & Cotton Weeders,
Corn Shellers,
Corn Crushers,
Road Scrapers,

and all other Implements needed on the Farm. Orders solicited for CARTS, WAGGONS, DRAYS and WHEELS.

Repairing done promptly and faithfully.

I earnestly desire all indebted to me, to call and settle.

S. MARCH.

March 1—1t.

BERRY'S CITY HOTEL,

ELIZABETH CITY, N. C.

EDWIN BERRY, Proprietor.

THE SUBSCRIBER WOULD REspectfully inform his friends and patrons, and the public generally, that he has leased for a term of years the Hotel formerly kept by George A. Williams, Esq., and is now prepared to accommodate all who may favor him with their patronage.

His table will always be furnished with the very best edibles afforded by our market, and his servants will be found polite and attentive.

The travelling public are requested to give him a call. Every possible exertion will be made to give entire satisfaction to those who may stop at the "CITY HOTEL."

April 28, 1857—1y

HOUSE CARPENTERS.

ALLYN, ROSE & CAPPS

HAVE just received a sample lot of very superior full size Planes, from a new maker—celebrated for their superiority of finish as well as size and weight. Consisting of the following:

Bench Planes, Box Wood do., Match do.,
Hollows and Rounds do., Double Box Wood Smooth do.

With many other patterns of Planes, and a large variety of General House Carpenters Hardware

Call and see us. dec 18

NOTICE.

FOR SALE. THE SCHR. J. S. MILLSON.

ONE HALF of THE ABOVE named Schooner is for sale, and if not sold privately before the first Monday in December next, will on that day, be sold at PUBLIC AUCTION Said vessel is in good order, having lately passed through a thorough repair.

W. W. KENNEDY, Ex'r.

Eliz. City, Sept. 28, 1858. 8

"TIN WARE."

WE WOULD SAY TO OUR CUSTOMERS and the public that we have on hand and are manufacturing the largest and best stock of Tin and Japanned Ware ever before exhibited in this market. Country merchants and others will find it to their advantage to give us a call before purchasing elsewhere.

WM. D. ROBERTS, Jr. & CO.,

se 28 Roanoke Square, Norfolk, Va.

TIN AND JAPANNED WARE

WILLIAM D. ROBERTS, Jr. & Co., Roanoke Square, Norfolk, Va., ask the attention of merchants of North Caralina and Virginia, to their large and well selected stock of Tin and Japanned Ware, manufactured expressly for the Southern trade, which will be sold on as reasonable terms as similar goods can be purchased in northern or eastern cities, and better suited to the wants of the Southern public.

Also Stoves of all kinds for all purposes, Force, Deep Well and Cistern Pumps, Sheet Lead, Zinc, Copper, Bar, Sheet Iron, brass, &c.

*E*therial Oil and Lamps of all kinds for using it. ...b 23

MOURNING SILKS, MOURNING SILKS,

AT THE "BEE HIVE."

OPENED this morning, Monday, Oct. 26th, a magnificent assortment of Mourning Silks, new styles at great bargains.

Also, will open 500 prs Blankets of all qualities

150	pr col	at	$1 25
150	" white	at	1 25
50	" "	at	1 75
50	" "	at	2 50

And a magnificent lot of fine Blankets at a sacrifice nc

TO FISHERMEN.

AT THE DRY GOODS STORE OF T. F. OWENS,

No. 1 Market Square, Norfolk,

You may find GILL NET TWINE of a superior quality, at the following prices:

2 Cord	Gill Net Twine,	No.	20,	at 50 cents.
3 Cord	do	do	" 20,	at 50 "
2 Cord	do	do	" 25,	at 55 "
3 Cord	do	do	" 25,	at 55 "
2 Cord	do	do	" 30,	at 62½ "
3 Cord	do	do	" 30,	at 62½ "
3 Cord	do	do	" 35,	at 70 "

All orders carefully attended to.

ja 26 T. F. OWENS.

COPARTNERSHIP NOTICE.—THE copartnership of the firm of MORGAN & REID was dissolved on the first day of January, 1859, by mutual consent. All persons indebted to the late firm will make payment to Seth Morgan, who is alone authorized to receipt for the same.

SETH MORGAN,
W. B. REID.

NOTICE.

THE subscriber begs leave to state that, having taken the entire interest of W. B Reid in the late firm of Morgan & Reid, he will carry on the business on his own account—hoping by strict attention to share a portion of the patronage heretofore extended to him at the old stand.

SETH MORGAN.

January 11, 1859. 20—tf

Wrappings, Wrappings.

CLOAKS, CLOAKS, CLOAKS, CLOAKS.

WRAPPINGS, AT THE BEE HIVE.

JUST opened at the Bee Hive an entire New Style of Raglan of Plush, the very latest style out.

500 *Different* styles in Black Velvet, Black Cloth and Beaver do.

Colored Cloth Cloaks in great variety.

A magnificent assortment of Shawls of all colors and qualities.

The Bee Hive is under Johnson's *Hall*, Norfolk, Va.

Strangers in the city would do well to call and examine our Stock before purchasing, as we are confident of selling goo[ds] from 25 to 50 per cent. cheaper than any Hous[e i]n the City.

no 23 JAM[E]S SMITH.

VICKERY & COMPANY,

LEADERS AND INTRODUCERS OF every thing that is new and useful in the

STATIONERY LINE!

Messrs. Vickery & Company would inform the Public that they are prepared to furnish every article in their line at lower prices than ever. Having lately gone to great expense in fitting up in the handsomest style their store, would cordially invite every one to call and examine their stock, (which is now the largest in this section of country,) before purchasing elsewhere, feeling confident that they will there find what cannot be found in any other establishment in this City.

STRANGERS

visiting our City will please not overlook this notice, as they can find here the most beautiful articles for *Bridal* or *Birthday* presents, or in fact any article in the fancy goods line.

☞ Recollect at

VICKERY & COMPANY'S City Book Store, Norfolk, Va.

oc 26

FOR SALE.

THE SUBSCRIBER has for sale two 20 horse power *STEAM ENGINES*, nearly new, and well adapted for steamboat or saw mill purposes. Also, the Steamer VIRGINIA and Barge AERIAL. They will be sold upon reasonable terms. Apply to

J. B. JOHNSON, Portsmouth, Va.

Mr. Johnson will be at the Leigh House, Elizabeth City, for a few days, where he can be seen by any one wishing to purchase.

December 14, 1858. 17—tf

AYER'S Cathartic Pills,

(SUGAR COATED,)

ARE MADE TO

CLEANSE THE BLOOD AND CURE THE SICK. Invalids, Fathers, Mothers, Physicians, Philanthropists, read their Effects, and judge of their Virtues.

FOR THE CURE OF

Headache, Sick Headache, Foul Stomach.

Pittsburg, Pa., May 1, 1856.

Dr. J. C. Ayer. Sir: I have been repeatedly cured of the worst headache any body can have by a dose or two of your Pills. It seems to arise from a foul stomach, which they cleanse at once. If they will cure others as they do me, the fact is worth knowing.

Yours with great respect, ED. W. PREBLE, *Clerk of Steamer Clarion.*

Bilious Disorders and Liver Complaints.

Department of the Interior, Washington, D. C., 7 Feb., 1856.

Sir: I have used your Pills in my general and hospital practice ever since you made them, and cannot hesitate to say they are the best cathartic we employ. Their regulating action on the liver is quick and decided, consequently they are an admirable remedy for derangements of that organ. Indeed, I have seldom found a case of bilious disease so obstinate that it did not readily yield to them.

Fraternally yours, ALONZO BALL, M. D., *Physician of the Marine Hospital.*

Dysentery, Relax, and Worms.

Post Office, Hartland, Liv. Co., Mich., Nov. 15, 1856.

Dr. Ayer: Your Pills are the perfection of medicine. They have done my wife more good than I can tell you. She had been sick and pining away for months. Went off to be doctored at great expense, but got no better. She then commenced taking your Pills, which soon cured her, by expelling large quantities of worms (dead) from her body. They afterwards cured her and our two children of bloody dysentery. One of our neighbors had it bad, and my wife cured him with two doses of your Pills, while others around us paid from five to twenty dollars doctors' bills, and lost much time, without being cured entirely even then. Such a medicine as yours, which is actually good and honest, will be prized here.

GEO. J. GRIFFIN, *Postmaster.*

Indigestion and Impurity of the Blood.

From Rev. J. V. Himes, Pastor of Advent Church, Boston.

Dr. Ayer: I have used your Pills with extraordinary success in my family and among those I am called to visit in distress. To regulate the organs of digestion and purify the blood they are the very best remedy I have ever known, and I can confidently recommend them to my friends. Yours, J. V. HIMES.

Warsaw, Wyoming Co., N. Y., Oct. 24, 1855.

Dear Sir: I am using your Cathartic Pills in my practice, and find them an excellent purgative to cleanse the system and purify the fountains of the blood.

JOHN G. MEACHAM, M. D.

Erysipelas, Scrofula, King's Evil, Tetter, Tumors, and Salt Rheum.

From a Forwarding Merchant of St. Louis, Feb. 4, 1856.

Dr. Ayer: Your Pills are the paragon of all that is great in medicine. They have cured my little daughter of ulcerous sores upon her hands and feet that had proved incurable for years. Her mother had been long grievously afflicted with blotches and pimples on her skin and in her hair. After our child was cured, she also tried your Pills, and they have cured her. ASA MORGRIDGE.

Rheumatism, Neuralgia, and Gout.

From the Rev. Dr. Hawkes, of the Methodist Epis. Church.

Pulaski House, Savannah, Ga., Jan. 6, 1856.

Honored Sir: I should be ungrateful for the relief your skill has brought me if I did not report my case to you. A cold settled in my limbs and brought on excruciating neuralgic pains, which ended in chronic rheumatism. Notwithstanding I had the best of physicians, the disease grew worse and worse, until, by the advice of your excellent agent in Baltimore, Dr. Mackenzie, I tried your Pills. Their effects were slow, but sure. By persevering in the use of them, I am now entirely well.

Senate Chamber, Baton Rouge, La., 5 Dec., 1855.

Dr. Ayer: I have been entirely cured by your Pills of Rheumatic Gout—a painful disease that had afflicted me for years. VINCENT SLIDELL.

For Dropsy, Plethora, or kindred Complaints, requiring an active purge, they are an excellent remedy.

For Costiveness or Constipation, and as a Dinner Pill, they are agreeable and effectual.

Fits, Suppression, Paralysis, Inflammation, and even **Deafness, and Partial Blindness,** have been cured by the alterative action of these Pills.

Most of the Pills in market contain Mercury, which, although a valuable remedy in skilful hands, is dangerous in a public pill, from the dreadful consequences that frequently follow its incautious use. These contain no mercury or mineral substance whatever.

AYER'S CHERRY PECTORAL

FOR THE RAPID CURE OF

COUGHS, COLDS, HOARSENESS, INFLUENZA, BRONCHITIS, WHOOPING COUGH, CROUP, ASTHMA, INCIPIENT CONSUMPTION,

and for the relief of consumptive patients in advanced stages of the disease.

We need not speak to the public of its virtues. Throughout every town, and almost every hamlet of the American States, its wonderful cures of pulmonary complaints have made it already known. Nay, few are the families in any civilized country on this continent without some personal experience of its effects; and fewer yet the communities any where which have not among them some living trophy of its victory over the subtle and dangerous diseases of the throat and lungs. While it is the most powerful antidote yet known to man for the formidable and dangerous diseases of the pulmonary organs, it is also the pleasantest and safest remedy that can be employed for infants and young persons. Parents should have it in store against the insidious enemy that steals upon them unprepared. We have abundant grounds to believe the *Cherry Pectoral* saves more lives by the consumptions it prevents than those it cures. Keep it by you, and cure your colds while they are curable, nor neglect them until no human skill can master the inexorable canker that, fastened on the vitals, eats your life away. All know the dreadful fatality of lung disorders, and as they know too the virtues of this remedy, we need not do more than to assure them it is still made the best it can be. We spare no cost, no care, no toil to produce it the most perfect possible, and thus afford those who rely on it the best agent which our skill can furnish for their cure.

PREPARED BY DR. J. C. AYER,

Practical and Analytical Chemist, Lowell, Mass.

AND SOLD BY

Dr. J. N. Butt, and Whedbee & Poole, Elizabeth City, and by Druggists and Merchants generally throughout the civilized world. [fe 23

READ! READ!! READ!!!

AND REMEMBER THAT AT

W. M. MILLAR'S

CASH BARGAIN STORE,

No. 11 Market Square, Norfolk, Va.,

You can buy all the

DRY GOODS

you want at the lowest

CASH PRICES!

OUR STOCK IS

NEW AND COMPLETE,

and buyers in either large or small quantities will find it to their advantage to examine our goods.

☞ Remember

MILLAR'S CASH BARGAIN STORE,
No. 11 Market Square,

de 7 next to Seabury's Shoe Store.

GRAND OPENING AT THE BEE HIVE.—In magnificent
DeLaines,
Cashmeres,
Valincies from 25c to $1 50 per yard,
Poplins,
French and English Merinoes,
Figured French Merinoes, beautiful grades,
DeBages,
Alpaccas,
Canton Cloths, &c., &c.

A splendid assortment of Silks of the latest styles and at great bargains.

EMBROIDERIES! EMBROIDERIES!!

The largest assortment of Embroideries ever seen in Norfolk, which will be sold at half price.

Domestic Goods of all kinds and qualities—No. 1 and 2 Sheeps Greys, Kerseys, Sattinetts.

No. 1 and 2 Osnaburgs Check, Homespun in all the different qualities.

Blankets of the best makes below the regular price.

The Bee Hive is under Johnson's Hall, Main Street, Norfolk Va. oc 26

HOUSEKEEPERS, TAKE NOTICE.

NOW is the time, and ROBERTS & CO.'S is the place, to buy one of the XL all ventilated Refrigerators,
Improved Water Coolers,
Patent and plain Ice Cream Freezers,
Tin Safes, Summer Furnaces,
Patent Fruit Jars,
Ice Pitchers, New World Cook Stoves,
Kerosene Lamps, Fluid Lamps of all kinds,
Niagara Jet Shower Bath, Sitz Baths, Bathing Tubs,
Tin and Japaned Ware of all kinds,
Agricultural Boilers, &c.

All of which we offer at extremely low rates.

Norfolk, Va., June 29.

A CARD.

THE COPARTNERSHIP HERETOFORE EXisting between J. F. Lee and Wm. T. Hinton having been dissolved by mutual consent, the subscriber will in future conduct the business of the Leigh House in his own name. He will assure the visitor to the Leigh House that every attention shall be given to his wishes and his comfort; and if a table supplied with the best the market affords, attentive servants, and large cleanly, and well furnished rooms, can be any inducement for travelers to make it their home, they may rest satisfied of always finding them whilst the Leigh House is under his direction.

Thankful for past favors he hopes by constant exertion to merit an increase of the public patronage.

feb 22 J. F. LEE, Proprietor.

NOTICE.

All persons indebted to me, are respectfully requested to come forward and settle, as longer indulgence cannot be given.

TIMOTHY MORGAN.

Nixonton, April 18th, 1859. 33—tf

MISCELLANEOUS.

JEWELRY, WATCHES, &C.

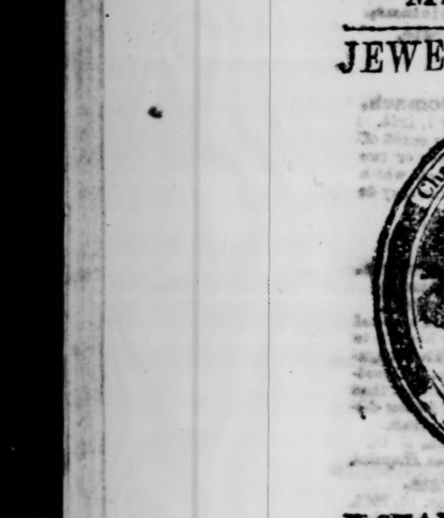

I SHALL KEEP CONSTANTLY ON HAND a good supply of JEWELRY, &c. I have any article in my line made to order, to suit purchasers; do all WATCH, CLOCK AND JEWELRY repairs with promptness and accuracy; tune and repair MUSICAL BOXES, ACCORDEONS, &c., and can do all work in my business on the most reasonable terms.

I require the cash for all work, or sales on delivery of the article. Any persons asking credit must be refused, as I will not break this rule, while doing business as agent. The highest cash price allowed for old gold and silver.

J. M. MATHEWS, Ag't.

Sign of the big watch. fe 8

Norfolk Steam Ornamental, Wrought and Cast Iron Rail Works,

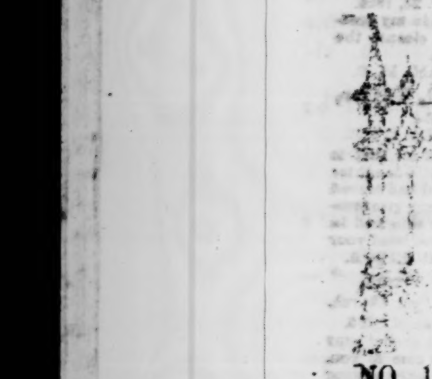

NO. 11 WIDE WATER STREET.

THIS establishment is now under successful operation, the proprietor having erected new buildings for the manufacture of the above work, with the most modern improvements in machinery for facilitating and perfecting the manufacture of

IRON RAILINGS

for Cemeteries, Fronts of Houses, Garden Enclosures, Balconies, &c. Having on hand the greatest variety of *new* and *elegant* patterns, adapted to every taste.

We respectfully solicit our Carolina friends to send us their orders instead of sending them to the North. We pledge ourselves to execute them with neatness and dispatch, and as low as any other establishment North or South.

SAM'L R. HODGES & CO.

Norfolk, Va., April 12, 1858—1y.

ATLANTIC IRON WORKS COMPANY,
NORFOLK, VA.

ARE prepared to execute promptly orders to any extent for

CASTINGS,
FORGINGS,
BOILERS,
ENGINES,

And all other Machinery. Long experience, combined with the most improved tools, and machinery, as well as greatly enlarged facilities, enable this Company to compete with similar establishments North or South.

Orders directed to "Atlantic Iron Works Company, Norfolk, Va.," will receive strict attention.

The highest Cash price paid for old Cast Iron, Brass, Copper, &c.

G. B. DAVIDS, Superintendent.

DIRECTORS—Sam'l R. Hodges, President; R. H. Chamberlaine, G. W. Farant. [ap 13:1y.

MARBLE WORKS,

CORNER OF GRANBY & MAIN STREETS, AND IMMEDIATELY OPPOSITE POST OFFICE.
NORFOLK, VA.

THE SUBSCRIBER MANUFACTURES TO order and has constantly on hand, a large and superior assortment of *Italian* and *American* Marble

MONUMENTS,
TOMBS,
HEAD PIECES, &c.,

which he offers at prices that cannot fail to give satisfaction. Carving and every description of Lettering neatly executed.

Marble, Granite, Coping, Curbing, Flagstones, &c., furnished for building and other purposes. Satisfaction guarantied in every particular.

*** Orders by mail will receive prompt attention.

JNO. D. COUPER.

April 27, 1858—1y.

FALL ... 1857.
DIRECT IMPORTATION.
ALLYN, ROSE & CAPPS,
HEAD OF THE SQUARE
SIGN OF THE SAWS.
NORFOLK, VA.

ARE receiving their Foreign and Domestic Hardware suited to the wholesale trade, which they offer at reduced prices, and upon as accommodating terms as any other establishment in the United States, such as

Ducking Guns, Sporting Guns, Boy's Double and Single Guns.
Log, Trace, Back Band, and Breast Chains.
Stewart, Mann's, Collins' and A. R. & C. superior long bit Axes.
C. S. Grub Hoes, Ames and other makes Shovel and Spades.
Rodgers & Wostenholm's Scutling, Vices, Bellows, Anvils.
With a large collection of HOUSE KEEPING articles.

Merchants and consumers are respectfully requested to call and examine

At the Hardware store,
Head of the Square,
Sign of the Saws,
sep 29 Norfolk Va.

NOTICE

LIVERY STABLES.

I RETURN MY SINCERE THANKS to my friends and the public generally for the liberal patronage heretofore extended to me, and ask a continuance of the same. I shall always keep on hand fine horses, vehicles &c. for hire, and also board horses either by the single meal, week, month, or year.

It will be my pleasure to accommodate and oblige those who may favor me with their patronage, and therefore will always be prepared to furnish good horses and vehicles.

Stables, on Road street, nearly opposite the old Bank.

CHAS. B. BROTHERS.

E City, July 14 1857.—tf.

HAWKS'
HISTORY OF NORTH CAROLINA.

THE 2d volume is now published. It embraces the period of the Proprietary Government, from 1663 to 1729.

It forms a handsome 8vo volume of 591 pages. The subscription price was half a cent a page; but the price of this volume is less, say $2 75 in cloth binding, $3 in Library sheep, and $3 25 in half calf. IT WILL BE SOLD ONLY FOR CASH.

Owing to the difficulty of securing Agents in many parts of the State, we will forward it by mail or otherwise *free of postage*, on receipt of the price; or both volumes for $4 cloth, $4 50 sheep, or $5 half calf.

A liberal discount made to Agents, or others, who buy to sell again.

E. J. HALE & SON.

Fayetteville, Nov. 3, 1853.

MORNING STAR COOK STOVES.

WE have on hand all sizes of this Stove; our customers who have been waiting can now be supplied; we are selling them very cheap for cash or good paper, at the Depot.

fe 16 WM. D. ROBERTS, JR. & CO

REMOVAL.—J. M. MATHEWS' CLOCK, Watch and Jewelry Store has been removed to the new building near the corner of Main and Road streets, third door South of the Leigh House, and opposite the law office of J. L. Ball, Esq ja 18

MISCELLANEOUS.

SHERWOOD & YOUNG,

COMMISSION MERCHANTS

AND WHOLESALE GROCERS,

No. 14 ROANOKE SQUARE, NORFOLK, VA

FALL AND WINTER CAMPAIGN OF 1858.

WE WOULD SAY TO OUR FRIENDS and the public that we are fully prepared, with the best workmen and materials, to execute any orders in our line, such as Roofing, Guttering, Spouting, House and Ship Plumbing, Copper Work for Steamers, Mills, Distilleries, &c., executed in the best manner, at shortest notice.

STOVES AND HOT AIR FURNACES of all kinds, put up in the best manner and warranted to give satisfaction.

We also have on hand, and are manufacturing the largest and best assortments of all kinds of Copper, Tin, Brass, Sheet Iron and Japanned Ware, at Wholesale and Retail, lower than any other establishment in Virginia.

ETHEREAL AND COAL OILS, and LAMPS of all patterns for using it.

Force, Deep Well and Cistern PUMPS. Block Tin, Tin Plate, Sheet Iron, Bar and Sheet Lead, Copper, &c.

We would solicit an examination of our Stock. Having extended our Stores and largely increased our facilities with the experience of 20 years of the Senior Partner, and all the advantages that can be derived from new improvements, in machinery, &c., we are enabled to compare favorably with any house North or South.

Orders from the country promptly attended to.

WILLIAM D. ROBERTS, JR. & CO.,
se 28 Roanoke Square, Norfolk, Va.

Sign of the Circular Saw.
ALLYN, ROSE & CAPPS
HEAD OF MARKET SQUARE.

ARE OPENING their importation, *Birmingham manufacture*, a beautiful assortment of House Keeping Articles, such as

Coffee and Tea Pots, Octagon style,
Patent Coffee Pots with Steamers, Chafing Dishes,
Waiters in sets and dozens, Sauce Pans,
Porcelain lined Planished Covers,
Old English style Grid Irons, fluted bars,
All Brass Fenders, Polished Steel Shovel and Tongs, in setts or pairs,
Tin lined Copper Tea Kettles.

HEAVY GOODS.

Trace, Log and Back Band Chains,
Elwell's Weeding, Hilling and Grubbing Hoes
Spades, Shovels and Forks, Cut, Wrought and Horse Shoe Nails,
Anvils, Vices, Bellows, Mill, Circular Saws Cross Cut Saws,
Stocks and Dies Hammers, Screw Plates.

BOOK BINDERY AND BLANK
BOOK MANUFACTORY.
VICKERY & COMPANY

WOULD INFORM THE CITIZENS of Elizabeth City and surrounding country, that their Book Bindery is in full operation, and they are prepared to manufacture

BLANK BOOKS

of every description of Binding and style of Ruling; and to bind Magazines, Music, and printed Books of every kind in the best manner, and on as reasonable terms as any establishment in the United States.

Merchants, Clerks of Courts and Bank officers, will find it greatly to their advantage to have their Blank Books made at our establishment, as no pains will be spared to give perfect satisfaction both as regards quality and price.

VICKERY & COMPANY,
Booksellers, Stationers, Book Binders and Blank Book Manufacturers,
No. 19 Main Street, head of Market Square,
ja 26 Norfolk, Va.

CO-PARTNERSHIP NOTICE.

THE COPARTNERSHIP OF THE FIRM of WHITE & LAVERTY was dissolved on the 4th inst., by mutual consent. All persons indebted to the late firm will make payment to R. WHITE, who is alone authorized to receipt for the same.

ROBINSON WHITE,
CHAS. M. LAVERTY.

E. City, Dec. 7, 1858—3m.

NOTICE.

THE subscriber begs leave to state that having taken the entire interest of C. M. LAVERTY in the late firm of White & Laverty, takes this method of stating that he will carry on the business on his own account, hoping by strict attention to share a portion of the very liberal patronage heretofore extended to him.—He is at the old stand, corner of Main and Water streets.

R. WHITE.

Elizabeth City, Dec. 7—6w.

---

100 MISSES CLOTH RAGLANS.

JUST opened at the Bee Hive,
250 Long Shawls new styles—just opened at the Bee Hive.
100 New style Circular Shawls at a Great Bargain,
A few more of those Magnificent Silks left at half price.
Great inducements are offered in Blankets at the Bee Hive.
Dress Goods of all kinds reduced 25 per cent at the Bee Hive.
50 ps. of Irish Linen, Splendid quality, at 33 cts per yard, worth 50, greatest bargains of the season.
1000 yds Printed 9-4 Druggetts at 50 cts per yard at the Bee Hive.
Embroideries to suit the million.
White Flannels at great Bargains at the Bee Hive, under Johnson's Hall, Norfolk.
dec. 28

CLOAKS, CLOAKS, CLOAKS.
FALL STYLES OPENED THIS DAY AT
THE BEE HIVE.

EMBRACING all the new styles of Cloaks of the very best styles and Materials—Splendid Regalia Cloaks, Velvet, Black and all colors and shapes.

SHAWLS, SHAWLS.

A complete assortment now on hand. Mantilla and other new styles of Shawls.

DRESS GOODS.

Valentias, Byadere stripes, very handsome, entirely new, *D*elaines, Stripes, all wool plain colors—every thing in the market in the way of dress goods.

BLANKETS, BLANKTS,

From the finest English Rose to the commonest Servants, superior stock of Silks. Every one knows our prices are far below any other house in the city.

BEE HIVE, Norfolk, Va.
oc 12 JAS. SMITH.

SHAWLS, SHAWLS, SHAWLS.

OPENED this day at the Bee Hive, a splendid assortment of Black Center Shawls.
Black Shawls with Plush Borders.
Black Shawls with Broched Borders.
Black Shawls with Chenel Borders.
Black Shawls with Moriantique Border.
Black Shawls, at the Bee Hive,
Black Shawls with Gay Borders at the
BEE HIVE.
Colored Shawls in all colors and prices.

CLOAKS.

1000 Cloaks just opened at great bargains,
Silk Robes in great variety,
Plaid Silks Byader Stripes,
Black Silks, the largest assortment in the State.
The Bee Hive is under Johnson's Hall, Norfolk, Va. no 23

MISCELLANEOUS.

THE CITY OF THE GREAT KING;
OR JERUSALEM AS IT WAS, AS IT IS, & AS IT IS TO BE.

BY DR. J. T. BARCLAY, Late Missionary to Jerusalem. With a Steel Portrait of the Author by Sartain. Also Chromographic Illuminations in ten oil colors, Periscopic Panorama of the entire Circuit of the City and Environs, explanatory Maps, &c., by Rosenthal. Steel Engravings by Sartain, J. C. Buttre, Dick and Earle. Finest Wood Engravings by Louderback & Hoffman and J. H. Byram.

The Engravings will be executed in the highest style of art, from Photographs and original designs illustrating the various phases of the City.—

ANCIENT, MEDIEVAL, MODERN AND MILLENNIAL,

Also, Restoration of the Temple and City as invested by Titus.—Notices of its Jewish, Christian, and Heathen Antiquities—Its Present Political and Moral Condition—Future Prospects, &c.

This work is the result of investigations made during three and a half years' residence in the Holy City, with facilities for prosecuting researches never heretofore enjoyed. It was undertaken with special reference to the elucidation of the Holy Scriptures, the Talmud, the Works of Josephus, the Crusaders, and Pilgrim Chroniclers. The many valuable discoveries made in the Temple Enclosure, and other sacred localities, to which Dr. Barclay was admitted by *special* Firman, with permission to explore those hallowed spots, so jealously guarded for many centuries, and now for the first time presented to the Christian public, will introduce a new era in Sacred Topography.

Price $3 50—1 vol. 8 vo., for sale by
VICKERY & COMPANY,
mh 23 City Book Store, Norfolk, Va.

CARPET, OIL-CLOTH,
CURTAIN AND PAPER-HANGING
WARE-ROOMS,
NO. 25, MAIN STREET, NORFOLK, VA.

THE subscriber respectfully invites the attention of the public, to his large and handsome assortment of

VELVET,
TAPESTRY,
THREE PLY,
INGRAIN AND
COMMON CARPETS,
RUGGETS,
RUGS,
DOOR MATS, &c.,
FURNITURE AND
FLOOR OIL CLOTHS.

—ALSO—

Satin De Laines, Worsted, Damask, Lace and Muslin Curtains, Col'd. Velvet and Common Window Shades, Gilt Cornices, Curtain Bands, Tassels, Loops, &c.

All of which, together with a complete assortment of Gilts, Velvet, Satin and Common Papers, Borders, Fire Screens and Curtain Papers, he offers at the lowest prices.

WM. A. WALTERS,
Upholsterer and Paper Hanger,
dec 2 No. 26. Main street.

P. S.—Persons living out of the city, can have their Carpets cut and made to fit, by furnishing us with a plat of their rooms W. A. W.

JOB WORK.

WE ARE PREPARED TO EXECUTE ALL orders for any kind of

PLAIN AND FANCY JOB PRINTING,

that may be wanted in Pasquotank and the surrounding counties, on as

REASONABLE TERMS

as it can be done at any similar establishment

In this section of North Carolina.

HAND-BILLS,	CARDS,
BILLS OF LADING,	BLANKS.
POSTERS,	BILL HEADS,
WAY-BILLS,	CHECKS,
BALL TICKETS,	CIRCULARS, &c.,

Done with Neatness and Despatch.

Any work handed to us will be done immediately, and in good style; and we hope that all our friends in need of anything that we can do, will give us a call

WORK done for persons in other places will be sent by mail, if desired.

*** For Jobs or Blanks, address or call on

J. B. GODWIN & CO.,
Corner of Main and Road Streets,
Elizabeth City, N. C.

P. S.—All orders from persons out of this county, must be accompanied by the CASH, together with 9 cts. for every quire of blanks ordered, if to be sent by mail.

March 23, 1858. J. B. G. & CO.

REMOVAL.

T. PARR HAVING REMOVED FROM his "old stand" to the front shop of the Coach establishment of Arthur L. Jones, respectfully informs his friends and the public generally, that he is prepared to manufacture any and every article of

FURNITURE.

He will also keep on hand a large assortment of

METALLIC COFFINS,

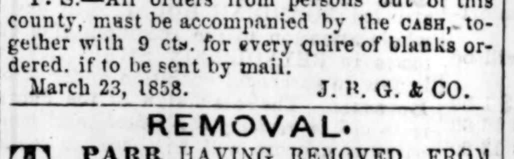

of all sizes. He will also furnish Mahogany, Walnut or other Coffins to order.

Having a good HEARSE, he is prepared to carry on the UNDERTAKING business in all its branches.

Thankful for the liberal patronage heretofore bestowed, he respectfully solicits a continuance of the same. T. PARR.

Sept. 1, 1857—1y

DR. WM. G. HANCOCK,

DRUGGIST AND APOTHECARY,
EDENTON, N. C.
DEALER IN

Paints, Oils,
Glass, Putty,
Perfumery,
Fancy Articles,
Smoking and
Chewing Tobacco,
Segars and superior
Wines and Liquors for medicinal purposes

The orders of Physicians and Planters promptly filled with pure Medicines and on as moderate terms as can be had south of Mason's and Dixon's line.

Dr. Hancock's office is at the Drug Store, where he can always be found except when professionally engaged.

June 9, 1857—8ms

RICHMOND POTTERY.—SHERWOOD & YOUNG, Agents, have on hand a large assortment of Jars, Jugs, Churns, Butter Pans, Oyster Jars, Spittoons, Pitchers, &c., for sale at factory price. Liberal discount allowed on sums over Ten dollars.

In connection with the above, we are prepared to furnish ½ and ¼ gallon Jars, made expressly for fruits, with corks fitted to each. The attention of persons dealing in preserved fruits is called to them. Samples can be seen at our store, No. 14 Roanoke Square, Norfolk, Va.

BOOKS & STATIONERY.

BOOK AND STATIONERY STORE,
WHOLESALE AND RETAIL.

W. P. GRIFFITH, having dissolved his connection with the firm of Vickery & Griffith, would respectfully inform the citizens of Elizabeth City and of the surrounding country, that he has opened at the store formerly occupied by the late Mr. R. C. Barclay,

The largest and best stock of Books and Stationery ever offered for sale in the City of Norfolk.

Believing that the wants and the tastes of the people required one establishment similar to those found in the large Northern cities, where a full and general assortment of Books can be obtained, the subscriber has been induced, during a recent visit to Philadelphia, New York and Boston, to purchase from the principal publishers, and at the great "Trade Sales," a superior stock of

School, Classical, Law, Medical, Theological, Religious and Miscellaneous

BOOKS.

Which will, upon examination, compare with any to be found in the Southern country.

My Stock of Foreign and American

STATIONERY

Is very large and complete, it has been selected with great care, and embraces every article required for the School and Counting Room.

MY WHOLE STOCK IS ENTIRELY —NEW.—

and has been bought upon the very best terms and a large portion for cash, which gives me a decided advantage over all other houses in the city, and will enable me to sell my goods at prices far below former rates.

Booksellers in this and adjacent Towns and Country Merchants, will find it greatly to their advantage to examine my stock before going North.

Colleges, Schools and Teachers, will be supplied at Northern prices.

By special arrangements with the following houses, I shall receive their new Books as they are issued from the Press, and will supply any or all of their publications at their prices:

J. B. Lippincott & Co.,	Philadelphia.
Lindsay & Blackiston,	do.
James B. Smith & Co.,	do.
T. B. Peterson,	do.
Harper & Brothers,	New York.
D. Appleton & Co.,	do.
Robert Carter & Bros.,	do.
Charles Scribner,	do.
Derby & Jackson,	do.
Little, Brown & Co.,	Boston
Phillips, Sampson & Co.,	do.
Ticknor & Fields,	do.
Crosby, Nichols & Co.,	do.
Gould & Lincoln,	do.

Orders from the Country will meet with prompt attention directed to W. P. GRIFFITH,
oct 21 Norfolk, Va.

LAW BOOKS! LAW BOOKS!!

THE attention of Lawyers is called to the following list of VALUABLE LAW BOOKS, which are offered for sale exactly at the publisher's prices.

Reports of Decisions in the Supreme Court of the United States, with notes, and a digest, by Judge B. R. Curtis, 22 vols., $66.
Commentaries on Equity Jurisprudence, as administered in England and America, by Joseph Story, 2 vols., $11,
Story on Bills of Exchange, $5 50c,
Story on Agency, $5,
Parsons on Contracts, 2 vols., $11,
Phillips on Insurance, 2 vols., $10,
Story on Sales, $4 50c,
Daniels Chancery Pleading and Practice, 3 vols $12,
Parsons Mercantile Law, $5 50c,
Story on Bailments, $5,
Wheaton's International Law, $6,
Story on Conflict of Laws, $6 50c,
Walker's American Law, $5 50c,
Story's Equity Pleadings, $6,
Drake on Attachment, $4 50c,
Story on the Constitution, 2 vols., $7 50c,
Precedents of Indictments and Special Pleas, by Chas. R. Train and F. F. Herd, $4,
Story on Partnership, $5 50c,
Digest of the General Laws of the United States, with reference to the Acts repealed, supplied, or modified, &c., &c., by James Dunlop, $6 50
Story on Promissory Notes, $5 50c,
Bishop on Marriage and Divorce, $5,
Thornton on Conveyancing, 2nd edition, $4 50
Taylor's Landlord and Tenant, $4 50,
Story on Bailments, $5,
Bishop on Criminal Law, $5,
Angell on the Law of Carriers, $5 50c,
Greenleaf on Evidence, 3 vols., $16 50c,
Angell and Ames on Corporations, $5 50c,
Hening and Munford's Reports, 4 vols., $20,
Tucker's Commentaries on the Laws of Virginia, $8,
Tates Analytical and Digested Index, 2 vols, $8
Hall's Digested Index to the Virginia Reports, $3,
Decisions of Cases in Virginia, by the High Court of Chancery, by Geo. Wythe, new edition, $4 50,
Sand's Suit in Equity, $4,
Mathews' Guide, $2 75c,
Tates' Form Book, new edition, by Sands, $1 25

The above with many other valuable works are for sale by

W. P. GRIFFITH,
feb 3 Norfolk, Va.

LARGE STOCK OF BOOKS AND STATIONERY.

VICKERY & COMPANY would respectfully inform the citizens of E. City and surrounding country that they have recently added to their previously extensive stock of Books and Stationery, and would call the attention of Merchants and others to the following list of stock which is offered at the lowest prices, and on the most reasonable terms—

PAGED BLANK BOOKS.

Ledgers,	Invoice Books,
Record Books,	Journals,
Blotters,	Order Books,
Day Books,	Receipt Books,
Check Books,	Cash Books,
Letter Books,	Bill Books.

The above are of different styles of binding, sizes and ruling. We also make up to order any kind or style of Blank Book our customers may wish.

LETTER AND WALLING PAPER.

Imperial Royal, Super Royal, Medium, Folio Post, Letter, Cap, Commercial, Note, Packet Post, Ladies' letter paper, ruled or plain, Wove or Laid of French and English manufacture.

SUNDRIES.

Gold Pens, Portfolios, Inkstands, Sealing Wax and Wafers, Steel Pens, Fancy Guild and Glazed Papers, Pad Blotters, Copying Presses, Copying Books, Memorandum Books, Note Paper, Blank Notes and Drafts, Books of Bills Lading, Sand Boxes, Sand Thermometers, Gummed Labels, Ivory Tablets, Water Colors, Ivory Folders, Porcelain Slates, Motto Seals, Letter Clips, Lead Pencils, &c., &c., &c.,

Together with every article usually found in a well ordered and arranged establishment.

N. B. From facilities offered this house, at the North, we are enabled to sell all articles in our line on the most liberal terms, and would therefore solicit the favor of a call to examine our stock before purchasing elsewhere.

VICKERY & COMPANY,
ja 26 City Book Store, Norfolk, Va.

ENGLISH BOOKS.

W. P. GRIFFITH has recently received a very large supply of English Books, in every department of Literature, comprising History, Biography, Travels, Standard works of Fiction, &c., all of which are offered for sale at prices far below American publications.

My stock of Books is the largest in this City, and will compare favorably with any establishment in the South, all of which is offered at as low prices as any other house in the United States. If you wish to be convinced of the fact, come and see.

Libraries, Colleges, and Schools furnished upon the very best terms.

Orders from the country will receive prompt attention addressed to

W. P. GRIFFITH,
mh 2 Bookseller and Stationer, Norfolk.

A WOMAN'S THOUGHTS ABOUT WOMEN.

THE last and best work by the author of John Halifax, Gentleman—Price $1

CONTENTS.

Something to do—Self Dependence—Female Professions—Female Handicrafts—Female Servants Mistress of a Family—Female Friendship—Gossip—Women of the house—Happy and Unhappy Women—Last Women—Growing old.

The above with many other new and interesting books are for sale by

VICKERY & COMPANY,
May 4th, 1858. City Book Store.

MISCELLANEOUS.

NORTH CAROLINA
AGRICULTURAL STORE
AND
MACHINE MANUFACTORY,
ELIZABETH CITY, N. C.

THE SUBSCRIBER HAVING ENLARGED his Manufactory and opened a regular **AGRICULTURAL STORE,** is now prepared to fill all orders in his line at the shortest notice and on accommodating terms Such as

Horse-Powers, different sizes,
Corn Shellers, different sizes and patterns,
Wheat Threshers, different kind and sizes,
Wheat and Corn Fans,
Corn Planters.
Plough and Plough Castings
Cultivators, Hoes, Scythes and Cradles,
Reap-hooks, Spades, Shovels,
Manure Forks, Axes.
Trace and Log Chains, Hames,
Oat and Straw Cutters, various pattern
Grind-Stones, Hinges,
Nails, Screws, &c., &c.
Rakes,
Machine Bands, Trace Leather,
Wheel Barrows, Grain Cradles,
Bramble Scythes and Handles,
Cotton Leading Lines, Butcher Saws,
Cleavers, Copper Nails, Wrenches,
Bench Screws,
Force and Chain Pumps, Lead Pipes,
Gum and Hemp Packing,
Oil feeders, Files (all kinds,)
Coffee Mills. Whetstones for Scythes,
Copper Rivits and Burs, Knob Stock,
Padd Locks, Hooks and Staples, Tacks,
Wire and Wire cloth, Blacksmith's Vices,
Sand and Emery Paper Gauging Rods and Rules
Also—

CARPENTER'S TOOLS.

Farmers in want of any of the above articles will do well to give me a call.

Repairing promptly and faithfully attended to. Orders per mail will meet with strict attention. Blacksmith's coal always on hand.

W. H. CLARK.

ap 19

A VALUABLE FARM FOR SALE
IN NORFOLK CO., VA.

IT lies on the Dismal Swamp Canal, about 7 miles from Deep Creek and 14 from Norfolk, and contains from 1200 to 1500 acres, about 150 to 200 of which are now in arable order, the balance in original forest.

The soil is adapted to the production of Indian corn and other crops usually cultivated in that section. About 5 or 600 acres of the tract would make as fine a farm as any in *Eastern Virginia*; adjoining lands of similar quality *unimproved*, have produced from 14 to 15 barrels of corn per acre, and the wood and timber on the land would pay every expense of clearing, when it would be worth $50 per acre.

It presents, also, great facilities for carrying on the wood business. Immense quantities of the best quality could be sold at paying prices at Norfolk or on the Canal bank, along which the land stretches for several miles. The facilities of water carriage would also render the trucking business profitable.

There is a large Juniper swamp on the tract, valuable for its rail and shingle timber.

The pasturage and range for Stock is unsurpassed. A free School is within one mile of the dwelling. Persons desirous of purchasing are referred to Messrs. George T Wallace and John West, who live near the place, and to Mr. Benjamin T. Tatem, near Norfolk, who will take pleasure in showing the land.

For further information and terms, which will be liberal, apply to

JOSEPH T. TATEM.

November 2, 1858. 13—tf

INFIRMARY FOR SLAVE
ELIZABETH CITY, N. C.

THE SUBSCRIBER has opened at the Marine Hospital (in a separate building) an INFIRMARY FOR INVALID SLAVES. He has ample accommodations for a limited number, and will give them his careful attention—supplying them with every necessary their case requires. An Institution of this kind offers many advantages to masters having servants afflicted with chronic or surgical diseases. And, from its economy, they are relieved of the expense and annoyance of having such upon a plantation.

The charges for Board, Medical attendance, Nursing, and Medicine, are $6 per week, payable upon the removal of the patient.

In cases requiring a surgical operation, in addition to the above rates, a fee varying from $2 to $30, in different cases, will be charged for the operation, the particulars of which may be ascertained upon application at the Infirmary.

The services of any other regular Physician will be allowed, at the expense of the master.

Persons in the country desiring to send patients to the Infirmary, or obtain information concerning it, may address the subscriber.

No contagious diseases admitted.

H. P. RITTER, M. D.

April 27, 1857—1y.

Silks—Silks—Silks;
AT THE BEE HIVE.

5000 YDS. elegant *High* Luster Black silks, at 62½ cts per yard,
5000 yds. Wide and superior quality, at 75 cts worth $1 25.
5,000 yds Extra width and quality, at 1 25.
1,000 yds. magnificent quality Rept., Brocaded, &c., Bayadere Stripes, prices from $1 to $3 per yard.

COLORED SILKS.

1,000 yds Bayadere Stripes and Plaids at $1.
5,000 " very wide and splendid styles, at $1 75.

—ALSO—

Black and Colored Robes of magnificent style and quality, at a tremendous reduction.

CLOAKS AND SHAWLS!

Raglands and Circular Shawls, the newest style of goods in market in great variety.

The BEE HIVE is No. 57, Main street, under Johnson's Hall, Norfolk, Va. oc 5

A REQUEST.

OWING to the recent destructive fire—by which the undersigned has sustained a heavy loss, including his Store, Factory, machinery, &c., &c.—he is forced to *Request* of those indebted to him to come forward and make immediate payment. He knows that, under existing circumstances, a request is all that will be required.

He takes this opportunity, also, of informing his friends and patrons, that he is making arrangements to continue his factory, and will be ready to manufacture and repair all kinds of Agricultural machinery in time for the present and coming necessities of his Farming friends. Due notice will be given, as soon as he opens.

W. H. CLARK.

E. City, March 30, 1858.

NORTH CAROLINA
AGRICULTURAL STORE
AND
MACHINE MANUFACTORY,
Elizabeth City, N. C.

HUSSEY'S, M'CORMICK'S, BURREL'S
REAPERS! REAPERS!!
WHEAT CUTTERS,
FURNISHED TO ORDER.
ALSO HORSE RAKES.

WM. H. CLARK.

May 16th, 1857—tf.

HARDWARE
SOUTHERN IMPORTING ESTABLISHMENT.
ALLYN, ROSE & CAPPS,
Head of the Square, Sign of the Saws.

ASK the attention of merchants of Virginia and North Carolina to their large and selected stock of HARDWARE, imported directly from Europe, and purchased from the most extensive manufacturers in this country, upon as reasonable terms as similar goods can be purchased in the Northern or Eastern cities, and better adapted to the wants of the Southern public. Norfolk, Sept 23

CARD.

T. G. VAUGHAN RESPECTFULLY OFfers his services as an auctioneer and solicits the patronage of the public. Any consignments to him will be punctually attended to, and due returns made after sale.

THOS. G. VAUGHAN.

Gatesville, N. C. June 2, 1857.

TIN WARE WHOLESALE.—We have now on hand and manufacturing daily a large assortment of Tin Ware manufactured by good workmen and warranted, will be sold as low as can be bought North.

feb 17 WM. D. ROBERTS, Jr. & Co.

DRY GOODS, &c.

FALL AND WINTER GOODS
OF ALL KINDS.

THE subscriber would respectfully inform his old customers and the public generally, that he has just returned from the cities of Philadelphia, New York and Baltimore, where he selected, with great care, a

Most Splendid
and general assortment of
DRY GOODS, &C. &C

among which can be found some beautiful dress patterns, together with every article generally called for by his numerous customers. Among his assortment can be found Ladies' *Cloaks*, of every description; elegant and magnificent *Shawls*, (new style.) *Collars* of every variety and price; *Understeeves* of the most superb quality and style. Domestic and other goods for family use—a large assortment.

For Gentlemen, he has a rich and splendid lot of

READY-MADE CLOTHING,

together with material of every kind and quality. In a word, he wishes to inform his customers and the public generally, that he intends keeping on hand, at all times, a general assortment of every article usually found in a well regulated Dry Goods and Ready Made Clothing Store; and all he asks is, that those in want will give him a call and examine his stock before purchasing, as he is satisfied that he will be able to give general satisfaction to all that so call upon him. Do not forget the Store, nearly opposite the *Old* Bank, where rich and beautiful goods can be procured on reasonable terms.

Bonnets trimmed by Mrs. Weisel, and warranted to give satisfaction. Call and see for yourselves. In conclusion, allow me to return thanks for the liberal patronage heretofore received, and hope for the continuance of the same.

S. WEISEL.

Elizabeth City, Oct. 16, 858—ts.

BEE HIVE, BEE HIVE

OPENED this morning, the most splendid assortment of

SILKS OF EVERY KIND AND STYLE.

500 yds Black Silk ¾ wide at 62c.
500 " " ⅞ " superior at 87c.
1000 " " Real gro derine, $1,
500 " " " " in prices from $1 12½ to 2 50 per yard, very superior.
50 dresses of Black Rept and Bayadire Stripe, entirely new, Black Robes in magnificent style and qualities.

The stock of col'd Silks is very elegant and consists of the newest and most fashionable goods imported.

Bayadere Stripe Plaids, Brocade and plain Poult de Soie in all colors. These goods were purchased at prices that will enable us to offer great inducements to buyers wholesale and retail; being bought as low as any jobber in the country can buy, we will warrant to sell the same quality of goods less than any house in this city.

Come to the celebrated BEE HIVE, Norfolk, Va., where all can be supplied at low prices.

oc 12 JAMES SMITH.

W. M. MILLAR,
NO. 11 MARKET SQUARE,
NORFOLK, VA.,

HAS NOW READY FOR EXHIBITION A NEW, COMPLETE AND CHEAP

STOCK OF SPRING AND SUMMER DRY GOODS,

which he offers at the

LOWEST PRICES FOR CASH!

Doing an exclusive *Cash Business*, we work for *Small Profits*. Persons from a distance who do not find it convenient to visit our city often, can have their orders put up in the best manner.

PLEASE TRY US. MILLAR'S
Cash Bargain Store, Market Square,
ap 27 Norfolk, Va.

ATTENTION, FARMERS!

WHEN you are ready to purchase Spring and Summer Clothing for your Servants, you will do well to call at No 1 *Market* square, as we have a varied assortment of goods suitable for Negro Clothing, consisting of Farmer's Drilling Cotton Osnaburgs, Blue Drills, Canvass Duck, Domestic Plaids, Striped Drills, Plaids Osnaburgs, Striped Shirtings, Very Cheap Unbleached Cotton.

The above goods will be sold at very low prices.—ap 27 T. F. OWENS.

EMBROIDERIES, EMBROIDERIES
AT 50 CTS. UNDER COST.
AT THE BEE HIVE.
FOR 30 DAYS ONLY.

FLOUNCINGS, Collars, Sleeves, Setts Edgings and Insertings.

Now is the time to get bargains, by calling at the Bee Hive, under Johnson's new hall, Norfolk, Va. JAS. SMITH.
mh 9 Proprietor.

ALLENDALE QUILTS.
AT THE
BEE HIVE.

10-4 12-4 and 13-4 Allendale Quilts at a great deal less than price.
Marseilles Spreads at a sacrifice
Hoop Skirts of the latest styles at low prices,
The Bee Hive is under Johnson's hall.
May 4th, 1858.

MATTINGS,
MATTINGS,
MATTINGS,
MATTINGS,
AT THE BEE HIVE.

4-4 5-4 and 6 4 wide, red and white, which will be sold at a bargain.
mh 26 JAMES SMITH.

GRAND OPENING at the BEE Hive, on Monday, Sept. 21st 1857, the most splendid assortment of

CLOAKS AND WRAPPINGS

Of all kinds ever seen in Norfolk, entire new designs at the BEE HIVE,
sep 29 No. 32, Main Street.

DRESS GOODS, DRESS GOODS,
OPENED AT THE
BEE HIVE.

THE richest *Dress* Goods in the State,
In magnificent Poplins, Valancies,
All wool *De*Laines, French Merinoes,
Plain and Figured,
Silks in magnificent Bayaderes, Stripes, Plaids, plain, &c.,
Elegant Silk Robes,
Black and Colored,
Embroideries in great variety.

The BEE HIVE is 57 Main Street, under Johnson's Hall, Norfolk, Va.
oc 26 JAMES SMITH, Proprietor.

NEW GOODS, Calico Prints,
New Goods, Calico Prints.
FIVE HUNDRED PIECES.

500 peices new style Callicoes, which are rushing off at 8 and 10 cents per yard, regular price 12½ cents. *Now* is the time to get a bargain, and the BEE HIVE is the place to find it. No 57 Main street, under Johnson's Hall.
jy 27 JAMES SMITH.

LINEN CAMBRIC Handkerchiefs at 12½ cts. Also Linen Towels at 12½cts. The above articles are most decidedly the cheapest ever offered. There is no humbug about this—all we ask is an examination.

MILLAR'S Cash Bargain Store,
Market Square.

ROBES AND ORGANDIES—BY THE YARD—A reduction of 25 per cent. on our large assortment of Organdies by the yard and in Robes.

Berage Robes and Challeys, at a great bargain.
60 pieces new styles fast colored Lawns, at 12½ cts., worth 25 cts.
The Bee Hive is 37 Main street under Johnson's Hall, Norfolk, Va. jy 13

COOK STOVES, COOK STOVES.

AT the Depot, Roanoke Square, you can buy a Stove that can be relied on, or in other words, it will not break in a week after you put it up—we have no auction goods. [fe 16

MEDICAL.

AYER'S
CHERRY PECTORAL,
FOR THE RAPID CURE OF
Colds, Coughs, and Hoarseness.

BRIMFIELD, Mass., 20th Dec., 1855.
DR. J. C. AYER: I do not hesitate to say the best remedy I have ever found for Coughs, Hoarseness, Influenza, and the concomitant symptoms of a Cold, is your CHERRY PECTORAL. Its constant use in my practice and my family for the last ten years has shown it to possess superior virtues for the treatment of these complaints. EBEN KNIGHT, M. D.

A. B. MORTLEY, Esq., of Utica, N. Y., writes: "I have used your *Pectoral* myself and in my family ever since you invented it, and believe it the best medicine for its purpose ever put out. With a bad cold I should sooner pay twenty five dollars for a bottle than ... take any other remedy."

Croup, Whooping Cough, In...

SPRINGFIELD, Miss., ...
BROTHER AYER: I will cheerfully certify ... is the best remedy we possess for the cure of ... cough, croup, and the chest diseases of children. ... your fraternity in the South appreciate ... commend your medicine to our people.
HIRAM CONK...

AMOS LEE, Esq., MONTEREY, IA., writes ...
"I had a tedious Influenza, which confined ... six weeks; took many medicines without ... tried your *Pectoral* by the advice of our ... first dose relieved the soreness in my ... less than one half the bottle made me ... Your medicines are the cheapest as well ... can buy, and we esteem you, Doctor, and ... as the poor man's friend."

Asthma or Phthisic, and Br...

WEST MANCHESTER, PA., ...
SIR: Your *Cherry Pectoral* is performing ... cures in this section. It has relieved several ... ing symptoms of consumption, and is now ... who has labored under an affection of the ... last forty years. HENRY L. PARKS...

A. A. RAMSEY, M. D., ALBION, MONROE ... writes, Sept. 6, 1855: "During my practice of ... I have found nothing equal to your *Cherry* ... giving ease and relief to consumptive patients ... such as are curable."

We might add volumes of evidence, but ... vincing proof of the virtues of this remedy ... effects upon trial.

Consumption.

Probably no one remedy has ever been ... cured so many and such dangerous cases ... no human aid can reach; but even to ... *Pectoral* affords relief and comfort.

ASTOR HOUSE, NEW YORK CITY, ...
DOCTOR AYER, LOWELL: I feel it a duty ... to inform you what your *Cherry Pectoral* has ... wife. She had been five months laboring ... gerous symptoms of Consumption, from which ... could procure gave her much relief. She ... ing, until Dr. Strong, of this city, where we ... advice, recommended a trial of your medicine ... his kindness, as we do your skill; for she ... from that day. She is not yet as strong as ... be, but is free from her cough, and calls herself ...
Yours with gratitude and regard,
ORLANDO SHELBY, OF SH...

Consumptives, do not despair till you have ... CHERRY PECTORAL. It is made by one of the ... chemists in the world, and its cures all around ... the high merits of its virtues.—*Philadelphia L...*

Ayer's Cathartic P...

THE sciences of Chemistry and Medicine have ... taxed their utmost to produce this best, most ... purgative which is known to man. Innumerable ... are shown that these PILLS have virtues which ... excellence the ordinary medicines, and that they ... precedentedly upon the esteem of all men. ... and pleasant to take, but powerful to cure. ... trating properties stimulate the vital activities ... remove the obstructions of its organs, ... and expel disease. They purge out the foul ... breed and grow distemper, stimulate sluggish ... dered organs into their natural action, and ... tone with strength to the whole system. ... they cure the every-day complaints of every ... also formidable and dangerous diseases that ... the best of human skill. While they produce ... effects, they are at the same time, in diminished ... safest and best physic that can be employed ... Being sugar-coated, they are pleasant to take ... purely vegetable, are free from any risk of ... have been made which surpass belief were ... stantiated by men of such exalted position ... as to forbid the suspicion of untruth. Many ... clergymen and physicians have lent their names ... to the public the reliability of my remedies ... have sent me the assurance of their conviction ... Preparations contribute immensely to the ... afflicted, suffering fellow-men.

The Agent below named is pleased to furnish ... American Almanac, containing directions for ... certificates of their cures, of the following com...

Costiveness, Bilious Complaints, Rheumatism ... Heartburn, Headache arising from a foul ... sea, Indigestion, Morbid Inaction of the Bowels ... arising therefrom, Flatulency, Loss of Appetite ... ous and Cutaneous Diseases which require ... medicine, Scrofula or King's Evil. They also ... the blood and stimulating the system ... complaints which it would not be supposed ... reach, such as Deafness, Partial Blindness ... Nervous Irritability, Derangements of the Liver ... neys, Gout, and other kindred complaints ... low state of the body or obstruction of its ...

Do not be put off by unprincipled dealers ... other pill they make more profit on. Ask ... PILLS, and take nothing else. No other ... you compares with this in its intrinsic value ... powers. The sick want the best aid there is ... and they should have it.

Prepared by Dr. J. C. A...
Practical and Analytical Chemist, Low...
PRICE 25 CTS. PER BOX. FIVE BOXES ...
SOLD BY

Dr. J. N. BUTT, ... WILDBEE & ... beth City, and by Druggists and ... nerally throughout the civilized world.

HOWARD ASSOCIAT...
PHILADELPHIA.

A Benevolent Institution established by ... dowment, for the relief of the sick ... afflicted with Virulent and Epidemic ...

THE HOWARD ASSOCIATION ... the awful destruction of human ... by Sexual diseases, several years ... their Consulting Surgeon to open ... for the treatment of this class of disea... their forms, and to give MEDICAL ... GRATIS to all who apply by letter ... scription of their condition, (age, oc... habits of life, &c.) and in case of ex... erty, to FURNISH MEDICINES ... CHARGE.

The Directors of the Association ... late Annual Report express the high... tion with the success which has ... labors of their Surgeons in the cure ... atorrhœa, Seminal Weakness, ... Gleet, Syphilis, the vice of Onanism ... Abuse, Diseases of the Kidneys and ... &c., and order a continuance of the ... for the ensuing year.

An admirable Report on Sperm... Seminal Weakness, the vice of ... turbation, or Self-Abuse, and other ... the Sexual organs, by the Consulting ... will be sent by mail (in a sealed ... FREE OF CHARGE, on receipt ... STAMPS for postage.

Address, for Report or treatment, ... SKILLIN HOUGHTON, Acting Surg... ard Association, No. 2 South Nin... Philadelphia, Pa.

January 25, 1859—1y.

DR. THOS. W. UPSH...

HAVING RETURNED TO THE ... of Pasquotank, for the purpose ... *permanently* in the practice of his ... tenders his services to his old friends ... public generally; assuring them that ... ly grateful for former kindness, he ... his entire time, attention and ability ... entrusted to his care; and, soliciting ... uance of their good will and patron... ises to do his best towards giving ... universal satisfaction.

He will be permanently settled at ... abeth Shepherd's, where he can be found ... day or night, when not professionally ...

THO. W. UPSHUR.

January 12, 1858—tf.

MEDICAL NOTICE.

DR. W. R. SPRUILL WOULD respectfully inform his friends ... public, that he has now PERMANENTLY ... himself in Pasquotank county, near ... within a short distance of his old stand ... he can at all times be found, day or night ... not called away by professional business.

He takes this method of returning his ... for the very liberal patronage extended ... since his residence in the county; and ... those who may in future require his ... that their calls shall be promptly answered ... the utmost care and attention given ... tinuance of patronage solicited.

June 22, 1858.

'WHISKERANDO.'

WARRANTED TO FORCE THE ... tache and Whiskers to grow STRONG AND LUXURIANT in ONE MONTH, where there was none ... IT WILL NOT STAIN OR INJURE THE SKIN ... $1. Sent to all parts of the country ...
Address DR. S. P. SHELDON, New York
Oct. 12, 1858—6m: pd.